In One Part Complete—18 Pages.

The Los Angeles Times

Forty-Eighth Year.

PER ANNUM, $9.00 | Per Month, 75 Cents. or 2 1-2 Cents a Copy.

MONDAY MORNING, MARCH 15, 1909.

On All Fyers Stands, Trains and Streets. | 5 CENTS.

THE WEATHER.
BRIEF REPORT.

FORECAST—For Los Angeles and Orange County, brisk northeast wind, changing to southwest. For San Francisco and vicinity: Fair, fog in the morning, brisk northwest wind.

Sunrise, 6:33; sunset, 6:01; moon rises 2:39 a.m., Tuesday.

YESTERDAY—Maximum temperature, 69 deg.; minimum, 49 deg. Wind from 5 a.m. northeast; velocity 8 miles; 5 p.m. northwest; velocity 11 miles. At 5 p.m. the temperature was 60 deg., clear.

TODAY—At 2 a.m. the temperature was 49 deg., clear.

[The complete weather report, including comparative temperatures, will be found on page 8.]

The Times

GUIDE TO PARTS AND PAGES.

Army Transport Logan Aground.
Petrosino Guarding Roosevelt.
Promise to Elect Mayor Today.
Dr. Hagoun to be Peacemaker.
Views of Pacific Slope States.
Chase View of Harriman.
Millions for Railroad Improvements.
Editorial Page: Pen Points.
Music and the Stage.
The Weather: Classified Ads.
San Francisco's Red Light Program.
Results of Day's Sporting Events.
Bicycle Records Smashed.
Notes of the Churches Yesterday.
Hypnotic Treatment.
Crimes of Los Angeles County.
Other Southern Counties' News.
Notes of the City in Brief: Vital Record.

POINTS OF THE NEWS
IN TODAY'S ISSUE.

The Council expected to elect Mayor [illegible] but who he will be nobody knows.

Attorney Hewitt renders opinion as [illegible] of term that favors recallers.

E. H. Harriman and party arrive at [illegible] and will spend several days [illegible].

Queen of Eastlake "Zoo" gives birth [illegible] to wedge and spaniel is nursing [illegible].

The Receiving Hospital to be thoroughly equipped and up-to-date emergency [illegible].

Mayor Alexander proves himself diplomat by [illegible] serious domestic problem involving custody of child.

Barney Oldfield at motorcycle races at [illegible] when world records are broken.

Jeffries wins two final races off San [illegible] time for dories.

Contest over the will of E. J. (Lucky) Baldwin is [illegible] widow is confirmed.

Southern California.

Pasadena expects record-breaking [illegible] opening of week of [illegible].

Pasadena recalls, it being [illegible] was so strongly biased [illegible] appearance that his treatment [illegible] case was unfair.

Mrs. Bessie Bennett, demented woman who disappeared from Long Beach Friday found [illegible] at Redondo.

Cornerstone of new Y.M.C.A. building [illegible] Riverside.

Big coal haul planned by noted [illegible] woman now at San Bernardino.

Colonel Mabley, who has just [illegible] of sailing station at San [illegible] it will be largest on coast.

Lumber buyer Benson's lumber in[illegible] for $50,000.

Stage.

Orpheum may have State fair on [illegible] if present plans go through; city [illegible] other.

Striking miners sell their six [illegible] in big Arizona strike for $300,000; [illegible] over find interest.

Husband lies dying in near-by [illegible] gives birth to baby; news [illegible] Hines withheld from each.

Big irrigation reclamation project on [illegible] flower soon to begin.

Fair to take up to full meaning of oil [illegible] bill and the assemblyman [illegible] will probably die natural [illegible].

Eastern.

Bryan may be had been cheated of portfolio, Business minister calls [illegible] on little town, and no rain [illegible] floods come when he [illegible].

Man arrested charged with slaying [illegible] with a potato masher [illegible].

Governor of Ky., has narrow escape [illegible] in runaway accident [illegible] wife badly hurt.

Many prison victims of Masonic [illegible] are gradually recovering.

Standard, following suit of [illegible] places orders for millions [illegible] of rails and equipment.

Roosevelt to offer work to unemployed [illegible] provided by them with jeers [illegible].

Foreign.

Lord Rothschild world's supply of coffee [illegible] New York warehouses [illegible] is coming in to escape [illegible] duty.

Czar Nicholas will probably be [illegible] Taft to quell disturbances [illegible] America.

Scotland Yard New York detective, [illegible] is busily gathering details [illegible] to assist former President Roosevelt.

Austrian naval training squadron sails [illegible] coming later to Pacific [illegible].

Russian troops ready to put [illegible] and Austria-Hungary is [illegible] to favor solution of crisis.

Financial.

Stock market adopts attitude of [illegible] a lot of future events [illegible] and foreign affairs; transactions [illegible] unprofessional in tone.

Chicago and Southern Indiana [illegible] completing mind settle huge [illegible] to foreclosure.

STEAMER BROWN IN WRECK.

Crew of German Steamers [illegible] and Luther Sinks Immediately.

Many Men Down.

[ASSOCIATED PRESS NIGHT REPORT.]

SAN FRANCISCO, March 14.—The Norwegian [illegible] Mascot, bound for [illegible] coast, collided today with the [illegible] Mongolia, from Iquique [illegible] about twenty miles west [illegible] lightship. The Mascot [illegible] immediately, twenty [illegible] being drowned. The [illegible] members of the crew [illegible] the Mascot returned here [illegible] was commanded by [illegible] was of 2000 tons [illegible].

ITALIAN ELECTIONS.

ROME, March 14.—The general election [illegible] the first ballot was [illegible] were continued in [illegible] Socialists indicate [illegible] out of 500, [illegible] ministry, [illegible]

WORSE TROUBLES AT SEA.

LOGAN IS LAGROUND.

Army Transport on Honolulu Reef.

Three Tugs Unable to Move Big Ship With Eight Hundred Troops.

Hull Is Not Leaking and the Weather Can Do Little Damage.

If Second Effort to Float Fails Cargo May Be Lightened.

[ASSOCIATED PRESS NIGHT REPORT.]

HONOLULU, March 14.—Three tugs joined today in a vain attempt to refloat the United States army transport Logan, which went ashore last night in this harbor while maneuvering to back into her slip. The big troop ship lies with twenty-five feet of her bow resting on a reef on the south side of the narrow harbor, just opposite the slip. She is listed to starboard but is not leaking and is in no danger as the position in which she lies is well protected even in time of storm.

The lighthouse tender Kukui is laying the anchors out astern and at high tide tonight another effort to drag her into deep water will be made.

The Logan's winch engines and the tugs will combine to pull her off the reef. The commander of the British cruiser Cambrian, now here, has offered the services of his vessel, but it is thought the Logan's engines and the tugs will be able to get the big ship afloat.

The Logan had entered the harbor and was maneuvering to back into her slip at 8 o'clock last night. Pilot Milton N. Sanders was in charge. The slip lies on the north side of the harbor which is very narrow at that point. The big ship swung around so that she headed southward, and ran onto the reef on the south shore.

PASSENGERS CALM.

There was no excitement among the passengers and troops aboard when the jar came. The ship's officers at once ascertained the extent of the damage and found that no leak had been started in the hull. As the position was well sheltered and the weather calm, no other effort was made to float her when it was found she could not free herself.

When daylight came the tender Kukui and the tugs Iroquois and Intrepid hooked on and endeavored to pull the ship off, after passengers and troops had been put ashore. They were unable to move the troop ship and the attempt was abandoned. Later in the day the Kukui returned and began setting out anchors astern.

MAY LIGHTER.

Should the effort to float at high tide tonight prove unavailing the ship will be lightered of her cargo tomorrow and another attempt will be made.

Pilot Sanders, who was in charge, declined to make any statement when he came ashore, but is said to have told the officers of the Logan that he mistook some of the channel lights.

EIGHT HUNDRED TROOPS.

[ASSOCIATED PRESS NIGHT REPORT.]

SAN FRANCISCO, March 14.—The Logan sailed from this port for Manila on March 6. She has 800 officers and men of the Thirteenth Cavalry aboard, besides Brigadier-Generals Carter, Brush and Davis, who are en route to their posts in the Philippines.

DR. ABBOTT'S IDEAL WOMAN.

Wears Big Shoes, Passes by Paint and Powder, Loves Home.

[BY DIRECT WIRE TO THE TIMES.]

NEW YORK, March 14.—[Exclusive Dispatch.] The Rev. Dr. Lyman Abbott defined "the ideal woman" tonight in the Central Congregational Church, Hancock street, near Bedford avenue, Brooklyn.

"To be an ideal woman," said Dr. Abbott, "the feminine type represented in each individual must:

"Discard all shoes the size of which makes walking well-nigh impossible.

"She must not consider her hands when it comes to a question of work.

"To obtain red cheeks, the ideal woman must take exercise and pass by paint and powder.

"She must not be the servant of the dressmaker and milliner. They are her servants.

"She must not change styles at the dictation of men in Paris.

"Her home must be her palace, because in it she has developed a love of beauty and shown she knows how to create it.

"She must be industrious, sympathetic, energetic, enthusiastic, motherly and a true friend."

MILLIONS AT STAKE.

GAMBLING ON OUR BREAKFAST.

WORLD'S SUPPLY OF COFFEE IS POURING INTO NEW YORK.

Vast Warehouses Jammed Full With Millions of Sacks, Steamers Rushing to South America for More, Europe Preparing Shipments, Because of Impending Tariff.

[BY DIRECT WIRE TO THE TIMES.]

NEW YORK, March 14.—[Exclusive Dispatch.] Nearly one-third of all the coffee in the world is in New York today. The vast warehouses that line the harbor's edge are jammed high with millions of bags—hundreds of thousands of tons. A dozen great steamers, coffee laden to the plimsoll mark, are plowing their way northward through the 5000 miles of dark ocean that stretches between the coffee coast of Brazil and Sandy Hook. At Rio and Santos half a dozen more steamers are loading with coffee for New York.

Other fleets of steamers are hurrying southward from New York for more. Never before has there been so much coffee stored here as now or so much loading and afloat at one time.

In Havre and Hamburg and Antwerp, too, there is great activity along the coffee docks and in the huge warehouses where the world's reserve supply of America's favorite breakfast beverage is stored. Everything is being got in readiness to fill ship after ship and send them hurrying across the Atlantic to New York with still more coffee.

It is said that arrangements are being made to ship a large amount of coffee from Europe to Canada and to warehouse it there so it can be rushed across the border at short notice. All this is because of the belief among the great coffee merchants and the great coffee gamblers of the world that the Congress which meets in extra session tomorrow will put a tax on the fragrant berry that hitherto has entered this country free of duty.

The guesses as to the amount of this impost vary. Some importers say that it will be 2 cents a pound; others assert that it will not be less than 5 cents.

ON WAR FOOTING.

QUARTER-MILLION IS SERVIAN ARMY TOTAL.

[BY DIRECT WIRE TO THE TIMES.]

VIENNA, March 14.—[Exclusive Dispatch.] According to information from the best sources, Servia's military preparations are being pushed with a haste and energy which strongly belies the protestations of the late memorandum as to the desire of the country to remain at peace.

Beginning in February, the entire first line of the reserve was placed on a war footing and it has been drilled for three weeks. At the end of January, 30,000 recruits were called up, as compared with the usual number of 17,000. In the last few months the second reserve has been called out for two weeks' exercise.

Beginning in April, Servia counts on being able to place 250,000 men in the field. To avoid delay the transport of the troops has been arranged so that they have been already forwarded to the centers they would occupy in a war. The reserves are ready to join the active ranks with a full supply of rifles.

Austria-Hungary is fully prepared for action and is inclined to force an immediate solution of the present crisis.

GENEROUS OFFER.

LOS ANGELES MAY GET THE STATE FAIR

[BY DIRECT WIRE TO THE TIMES.]

SACRAMENTO, March 14.—[Exclusive Dispatch.] Los Angeles has gone Oakland one better. Oakland wants the State fair moved to that city and exhibited after the main fair in Sacramento is closed, and she asked the State to appropriate $10,000 to pay the expense of such an exhibit.

Los Angeles now asks that she also be allowed to have these exhibits for a week or so, and she agrees to pay all shipping, maintenance and other expenses, guarantees safety in transit, and gives the State all the profits that may accrue from admission fees while the exhibition lasts. She asks no appropriation to put the plan into effect.

This proposition meets with the favor of the State Agricultural Society, and Directors Kiesel and Martin have stated that this is just what they have been wanting—to bring the fair before the greatest number of people in every section of the State

WATCH-DOG.

ASSASSINS' TRAIL.

Petrosino Guarding Roosevelt.

Italy Hears Slain Detective Was in Palermo to Prevent Attack.

New York Police Fear Secret Plans Were Stolen by Assassins.

Rome Exercised Over Question of Indemnity for His Death.

[ASSOCIATED PRESS NIGHT REPORT.]

NAPLES, March 14.—It is generally understood here that Lieut. Joseph Petrosino, the New York detective murdered at Palermo a few days ago, was in Italy gathering information of a supposed plot against former President Roosevelt, who will pass through this country on his trip to Africa.

Although the authorities refuse to affirm or deny this, it is asserted by officials in authority that it was the plan of the New York officer to join Mr. Roosevelt on his arrival here, and to act as his bodyguard in case of an attack. This was considered more than likely in view of the many Black Hand crooks now in Italy, who were driven out of the United States by the activity of the former President and Petrosino himself.

It is also said that Petrosino intended to accompany the ex-President disguised as a monk.

SPECIAL INDEMNITY.
ROME MUCH EXERCISED.

[ASSOCIATED PRESS NIGHT REPORT.]

ROME, March 14.—The question has been raised in Rome as to whether the United States is entitled to especial satisfaction from the Italian government on account of the murder of Lieut. Petrosino, of the New York police department, at Palermo.

While the nature of the crime was such as to stir the hearts of all the people, government officials point out that only the diplomatic and consular bodies are under the especial protection of the government. Petrosino did not come under this head, but was in the same category as any American citizen abroad. The treaty between Italy and the United States, concluded Feb. 26, 1871, established that the subjects of each country shall enjoy the same protection and security for their persons and property as natives.

The American Ambassador has made further representations to the Foreign Office, setting forth the imperative necessity for the protection of both Italians and Americans, of bringing the assassins of Petrosino to justice. The Foreign Office officials assured him that everything possible was being done by the Italian government, and promised that he should be kept informed of all developments. The general Chief of Police has already proceeded to Palermo to make a full investigation, and the government has offered a large regard for the capture of the murderers.

MANY ARRESTS.
TO SHIP BODY HOME.

[ASSOCIATED PRESS NIGHT REPORT.]

PALERMO (Sicily) March 14.—The assassination of Lieut. Petrosino of New York has stirred the police to unprecedented activity. Many arrests have been made, and these include a number of Italians with criminal records, who lately have returned from the United States.

The suspicions of the police are especially centered on two notorious criminals, one of whom is a thief of international reputation, and the other an assassin, at whose door are laid many New York crimes.

The latter was obliged to leave the United States because of the stringent watch kept upon him by Petrosino. It is impossible to ascertain the names of the men who have been arrested, as the police maintain silence.

The Palermo authorities have arranged for the funeral, and the body will be shipped to New York.

POLICE RESENTFUL.
FEAR FOR SECRETS.

[ASSOCIATED PRESS NIGHT REPORT.]

NEW YORK, March 14.—The New York police feel resentment that no word regarding the murder of Lieut. Petrosino in Palermo, Sicily, has come from the Italian police, although a cablegram had been sent to them.

Inspector McCafferty, head of the detective servibe, said: "If an Italian detective sent here on a mission by that government, and working in behalf of the Italian police, had been murdered in New York, we would have notified the slain man's government. I cabled Saturday for information, but have received no answer from Palermo."

The inspector said he was anxious to know whether Petrosino had been robbed after he was shot. He intimated that Petrosino had some papers valuable to the police here in running down Black Hand and other Italian offenders.

FEAR ROBBERY.

The inspector said that Petrosino had letters of instruction from the department here, which, if stolen by the murderers, would reveal to the Italian

(Continued on Fourth Page.)

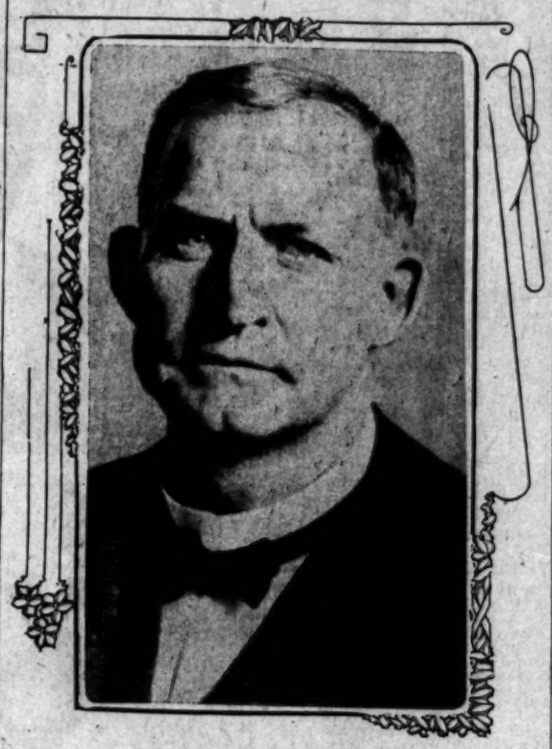

William M. Bowen,
One of the "dark horses" who may be elected Mayor.

William D. Stephens,
Whom Councilman Dromgold and others are boosting for Mayor.

NOT IN THEIR LINE.

UNEMPLOYED JEER AT OFFER OF JOB.

Members of Regular Association Meet at Hull House to Elect Officers, Eat Sandwiches and Laugh at Farmer's Suggestion of Work.

[BY DIRECT WIRE TO THE TIMES.]

CHICAGO, March 14.—[Exclusive Dispatch.] One farmer in Kane county, Illinois, will be disappointed if he expects any of the "unemployed" who met today in Bowen Hall, Hull House, to accept his offer of work.

About five minutes after the meeting opened J. Eads How, as temporary chairman, called attention to a letter from M. E. Burgess which he proceeded to read slowly and carefully. Jeers and laughter interrupted him frequently and the "downtrodden" assembled acquiesced to a man when he begged them not to apply at once for the proferred position. The letter, which speaks for itself, read in part:

"There is something wrong when farmers are wanting help and men are idle. We have a dairy farm thirty-five miles west of Chicago. There is an opening here for a second man—a clean and rapid milker (adjectives underscored,) strong physically and fairly capable in field work. Must not smoke or drink. Board and washing and $25 per month. These requirements are simple, the wages are all a farmer can afford for a second man. If you have knowledge of such a man, send him by the next train to Geneva, Ill., Kane county. Inquire of station agent here and he will 'phone us and we will drive over and bring him to the farm.

"Remember, clean and rapid (underscored) milker, physically strong, with fair knowledge of plow and harrow and drag."

ALGERNON WAS THERE.

There were a goodly number of the "unemployed" present who not only answered to "Bo," but looked the part. Conspicuous among them was Algernon Gerow, with Virginian brow and luxuriant hair. A poet, he admitted, like the others, that he was a member of the order of the "unemployed." Mr. Gerow is an ardent passenger on the "water wagon," believing it to be worthy of being enshrined in verse, and he was sorely tempted to accept Mr. Burgess's offer.

After the matter had been laid on the table Mr. Eads announced that nominations for officers of the local "unemployed association" would be in order.

Accordingly, Frank Reed, who has been called a "bo" without resenting it, was made president. Lester Weber was chosen vice-president and Joseph J. Forstall secretary and treasurer.

SANDWICH ONSLAUGHT.

Mr. Reed proudly mounted the platform and launched into a speech of acceptance, only to be distressingly disturbed by the appearance of women settlement workers and a college professor with trays of sandwiches and cups of coffee. For a while the "bos" conducted themselves decorously. Then a few, who hadn't received their share, seized a large box of sandwiches and emptied it with spirit, to the confusion of the new president and the settlement workers.

There was a good deal of musical talent in the audience and after the meeting a score or more gathered around the piano and made merry. Others sought further refreshments at the serving stand, presided over by Mrs. Laura Dainty Pelham.

FAST ENDS FATALLY.

MARLBOROUGH (Mass.) March 14.—A fast of forty-six days, during which he took no food in any form, ended tonight when death claimed Adelard Mastin, aged 51 years, at his home here. The fast was not voluntary, but was occasioned by cancer of the stomach.

WHO?

PROMISE A MAYOR.

Council Expected to Elect Today.

Smith, Bowen, Stephens Are All Considered, With Nothing Certain.

Alexander Plainly Out of the Race as He Has But One Vote.

City Attorney's Opinion Is Like That of Deputies, for Recallers.

A "DARK HORSE," chosen this morning by a caucus of Republican members of the Council, may be the next Mayor of Los Angeles. At the same time the friends of George A. Smith, who was originally preferred by a majority of the Council, say his election is probable at this morning's session. But no one pretends to be sure what the actual outcome of today's meeting will be. The situation is up in the air, except that the Council certainly intends to elect a man who will be Mayor for the full period of Mayor Harper's unexpired term.

Late last night the situation was further confused by the positive statement of one Councilman that the members who were favorable to a compromise had agreed on William D. Stephens providing he would accept the election for whatever period the City Attorney held was the valid term.

The names used in the talk of a new man last night were Dr. Walter Lindley, Lee C. Gates, W. M. Bowen, former president of the Council, and W. D. Stephens. It was announced that Gates would not accept the election and Stephens did not give answer whether he would or not. The decision of City Attorney Hewitt was unknown to the Councilmen last night.

The Council seemed divided as follows last night:

For Smith—Healy, Lyon, Yonkin.

For Alexander—Wallace.

For a compromise—Blanchard, Dromgold, Ciampitt, Wren and President Pease. Some of these gentlemen are favorable to Mr. Bowen.

THE SOCIALISTS.

Efforts to bring about a compromise that would mean the retirement of Alexander from the recall race were impeded by the fact that if Alexander withdrew the only candidate on the recall ticket would be Fred C. Wheeler, the nominee of the Socialists. A. R. Holston, chairman of the Socialist committee, says Wheeler will not be withdrawn under any circumstances, as the Socialists are devoted to the recall and believe the law authorizing the election valid. If Alexander would withdraw and leave Wheeler a clear field of course Wheeler would get all the votes cast at the election, unless the Prohibitionists got out a large enough vote to give their candidate a majority. The Prohibition candidate is not on the ticket and the Prohibs were preparing to write his name on the ballot.

Opponents of Smith, who are really recall workers, besieged Yonkin of the Sixth Ward and Ciampitt of the Second all day.

In the evening Blanchard and Ciampitt announced that, while their original choice had been Smith, they would prefer because of the complications, to support a new man and would keep themselves open-minded until this morning.

Sunday did not cause cessation of the work of the friends of the men whose names are before the Council. In fact Councilman Blanchard, who was threatened with the recall Saturday, was visited by many church-goers, and Blanchard admitted that he talked for hours over the telephone.

Both Yonkin and Healy announced last night that they had not changed their minds and would stand by Smith. They also expressed the belief that he would win.

President Pease said he had avoided discussion of the situation yesterday and would keep himself ready to vote as he thought best when the time came; but he believed the solution of the situation was to find a new man, other than Smith or Alexander.

The recallers yesterday still urged the election of Alexander by the Council, but there never has been a time when Alexander stood a chance of election. The recall agitators found that only one member—Wallace—could be depended on to vote for Alexander.

During the day the Councilmen were advised by hosts of Republicans to stand by their guns and elect a Republican for the full term Harper would have served. This was urged by the Republican organization as the law plainly intends that this shall be done in spite of the tortured construction of the recall bosses. This demand from Republicans was the natural response to the hideous onslaught made by the recallers Saturday when they swung the recall bludgeon over the heads of all Councilmen who did not announce subservience to the programme of Lisner and Earl. In fact the bludgeon policy was condemned by many of the recallers themselves.

Litigation is sure, no matter what is done by the Council. It is urged that the city would be less involved if the position were taken that the recall election is vitiated than if any other position is taken. This would bring a prompt adjudication of the questions involved and any other course might prolong the litigation and do immense damage to the city's business affairs.

RESOLUTIONS FOR SMITH.

Friends of George A. Smith were busy yesterday in his behalf. During the day a number of petitions to the Council to elect him were put in circulation with the expectation that

(Continued on Fourth Page.)

IN CENTRAL AMERICA.

MAGOON TO BE PEACEMAKER.

Will Probably Be Sent to Carry Big Stick.

Zelaya's Hostile Expedition Disappears.

May Be Filing Through Mountain Passes.

[BY DIRECT WIRE TO THE TIMES.]

WASHINGTON, March 14.—[Exclusive Dispatch.] Charles E. Magoon, it is probable, will be sent by President Taft to look into the troubles in Central America and settle them. Mr. Magoon did such work, from the administration standpoint, in Panama, that he was put in charge of Cuba when it was found necessary to establish a provisional government there. He has just finished that assignment with the withdrawal of the United States authority.

Reports from Nicaragua, Honduras, Costa Rica and Salvador have been disquieting without in any way being definite. The State Department has found it necessary to call Minister Gregory, the representative in Nicaragua, home to explain what he does not seem to be able to get through by cable or mail.

When Secretary Root conceived the idea, in 1907, of putting the brakes on the revolutions of Central America, he called a conference of representatives of the five republics in Washington. Mexico became a party to the meeting also. It was agreed that there never again should be any fighting. A court of arbitration was established at Cartagena, Costa Rica, to settle all disputes. In addition a Bureau of American Republics was established in Washington with John Barrett as director, to supervise the affairs, governmental and commercial, of the republics.

SQUABBLES INCESSANT.

The theory has not worked well in practice. Almost immediately after the conventions squabbling broke out in Central America and there has not been a month since the convention was signed that this government has not had to smooth things out or threaten to rough them to keep the Central American States in line.

Mr. Taft has decided that he is going to see what is the trouble there and to establish a plan that will keep the peace, even if the new administration is charged with attempting to force government ownership of the Central American States.

The Mexican Minister late tonight received a dispatch from the City of Mexico that his government has dispatched a warship to Nicaragua to assist the United States in keeping the Central American peace.

TROOPS DISAPPEAR

The State Department is satisfied either that President Zelaya has abandoned his purpose to surround the Central American court of arbitration with coercive troops or that he is getting his force through mountain passes without the knowledge of the United States or Mexican authorities in Nicaragua.

Not a word was received at the State Department today from "the front." There are 200 marines at Guantanamo and 500 in Panama, ready to invade Central America when the word is given, but there has been no startling intelligence in the last forty-eight hours to call on them.

Gunboats are guarding the entrances to Nicaragua, Honduras, Salvador and Costa Rica on the Atlantic and the Pacific sides, and as far as the government here can see they have President Zelaya checkmated.

But they ro not know where the force that Zelaya started for Carrego has disappeared, and that is the one thing that is worrying them now.

SEEK INTERVENTION.

TROUBLE PROGRAMMED.

[ASSOCIATED PRESS NIGHT REPORT.]

CITY OF MEXICO, March 14.—According to J. H. Graham, an American traveler, who has returned here recently, after visiting the Central American capitals, the trouble fomented by President Zelaya of Nicaragua, is the result of a definite programme to force the intervention of the United States.

Both Honduras and Salvador have appealed to Washington to intervene and Zelaya is cooperating with them, according to this authority.

Zelaya and the other Central American Executives cannot retire, as that might mean a forfeiture of life. If intervention will bring about the federation of the five republics, allowing the present rulers to step down and enjoy peacefully the huge fortunes they have amassed, the purpose of Zelaya and his allies will have been accomplished, according to Mr. Graham.

TOO IMAGINATIVE.

ZELAYA THINKS HE'S NAPOLEON.

CENTRAL AMERICA ON VERGE OF REVOLUTION.

United States and Mexico on the Alert Over the Situation in Nicaragua and May Decide to Intervene for Peace, According to Agreement of Last Conference.

[BY DIRECT WIRE TO THE TIMES.]

WASHINGTON, March 14.—[Exclusive Dispatch.] Secretary Knox of the State Department, and John Barrett, director of the Bureau of American Republics, have information that leads them to believe that President Zelaya of Nicaragua thinks he is going to be the Napoleon or Castro of the Central American republics.

In 1907, in the city of Washington, the five Central American States, encouraged, not to say coerced, by the United States and Mexico, agreed that they would keep the peace "always." That is the way the convention reads. The State Department here says that means perpetual peace.

It was further agreed in the convention that a court of arbitration should be established at Cartago, Costa Rica, to which any little difficulty that might arise should be referred.

There have been reports of fighting in Salvador, but neither the United States nor the Mexican government has been able to confirm these reports.

What has been learned is that President Zelaya has started a fierce hot-foot for Cartago, Costa Rica. He has let it be known that he hasn't a thing in the world against Costa Rica, and that he won't hurt any one there, but he is after that court of arbitration. He intends to settle the difference of opinion with Salvador on the strict letter of the peace convention, but he expects to control the court.

The stubbornness of Mr. Zelaya, regarding the Emery claim, which is brought by United States citizens, has irritated the department, and it has called Minister Gregory home to talk it over.

But the new development, it is entirely safe to say, has excited the admiration of Secretary Knox. He has not allowed this admiration, however, to interfere with business. The Yorktown, the Dubuque and other gunboats were ordered today to blockade ports on the Pacific and Atlantic sides.

The "nerve" of President Zelaya in starting out to capture and coerce the court of arbitration is regarded here as the most romantic bit of buccaneering attempted in years, even in Central or South American warfare.

MUST PAY OR QUIT.

Big Merged Companies Will Have to Settle Their Debts or Face Foreclosure Proceedings.

[BY DIRECT WIRE TO THE TIMES.]

TERRE HAUTE (Ind.) March 14.—[Exclusive Dispatch.] A decree for a foreclosure against the Indiana Southern and the Southern Indiana Coal Mining Companies made yesterday in the United States Court at Indianapolis stipulates the sale shall take place on the 25th inst., if the first named company does not pay $1,500,000 and the second $1,841,000 with interest before that date. These are two companies merger by John R. Walsh, the Chicago banker, who was at the head of the Southern Indiana Railroad Company at the time of the collapse of his banks, and the beginning of the prosecution of him in the Federal court.

The two companies are in the hands of a receiver and the foreclosure coming soon after the failure of the Deering company, a merger company owning thirty mines, is not surprising to mining people. In the meantime the United States Steel Company, which forced the failure of the Deering company, which it financed in the beginning, is gathering in options on coal lands in this part of Indiana and some in Edgar county, across the line in Illinois, with a view to supplying its own coal to the Gary mills, said to be the largest consumer of coal in one locality in the United States. It is conjectured by operators that in the end the big steel company will own the Deering and Walsh companies.

PRESIDENTS OF WARRING CENTRAL AMERICA REPUBLICS

President Fernando Figueroa of Salvador

President Zelaya of Nicaragua

President Cabrera of Guatemala

President Zelaya of Nicaragua,

President Cabrera of Guatemala and President Figueroa of Salvador, who are engaging in hostilities in violation of peace agreement which United States and Mexico agreed to enforce.

DYNAMITE LIQUOR'S WEAPON.

MARTINSVILLE (Ind.) March 14.—The home of Charles G. Renner, attorney for the Anti-Saloon League, was partially wrecked by dynamite at midnight. The charge was placed under the stone steps leading to the house.

BAD COLLISION IN TEXAS.

SAN ANTONIO (Tex.) March 14.—Seventeen passengers were injured, some seriously, and two perhaps fatally, in a collision tonight of a Southern Pacific passenger train and a switch engine at Sanderson, Tex.

UP AND DOWN THE VALLEY.

PITH OF NEWS FROM THE MIDDLE WEST.

CHICAGO, March 14.—[Exclusive Dispatch.] Pleasant weather prevailed in Chicago and other cities throughout the Central Western States today, the maximum temperatuer here being 39, with a minimum of 28. A raw northwest wind from across the lake was the only disturbing factor. Middle West temperatures:

Alpena, 28; Bismarck, 22; Cairo, 38; Cheyenne, 42; Cincinnati, 34; Cleveland, 30; Davenport, 26; Denver, 50; Des Moines, 24; Detroit, 32; Devil's Lake, 15; Dodge City, 42; Dubuque, 24; Duluth, 26; Escanaba, 26; Grand Rapids, 30; Green Bay, 30; Helena, 48; Huron, 26; Indianapolis, 30; Kansas City, 28; Marquette, 24; Memphis, 42; Milwaukee, 30; Omaha, 26; St. Louis, 36; St. Paul, 26; Sault Ste. Marie, 24; Springfield, Ill., 32; Springfield, Mo., 32; Wichita, 30.

PULLED RAILROAD BY ROOTS.

[BY DIRECT WIRE TO THE TIMES.]

SAGINAW (Mich.) March 14.—[Exclusive Dispatch.] The village of Bridgeport, between here and Flint, won a battle from the interurban railway today with an old-fashioned thrashing machine engine as the only weapon. The railway wants a Y between Saginaw and Flint for turning cars. It decided to build at Bridgeport, but as it would spoil the town's choice corner and only park, Bridgeport said nay. Bridgeporters tried all ordinary means of obstruction without avail. When their wits were dulled by failure and despair was in every heart, Leonard Shreve appeared, driving his old thrashing engine. With a yell the husky farmers attached ropes and chains to the almost completed Y and while hundreds of their fellows kept the railway employes from interfering, they made fast to the tracks and Shreve started his engine. It was a big task for the machinery, but it dug its cogged wheels into the earth and the track followed for 200 feet into a vacant lot.

ARREST FOR SUNDAY WORKERS.

[BY DIRECT WIRE TO THE TIMES.]

EAST LIVERPOOL (O.) March 14.—[Exclusive Dispatch.] Wholesale arrests will be made tomorrow morning, of persons accused of having broken the Sabbath today by engaging in manual labor. Telephone and telegraph operators, street-car men, chauffeurs, livery men and choir singers have been "placed on the books," and warrants will be served on the lot. These arrests will be made as the result of the agitation engineered by the ministerial association. Mayor Crawford has been the recipient of much attention and Saturday he declared any persons, minister or layman, found working today would be punished. The Mayor would not say tonight that he intended to arrest those ministers who preached in the city today. There was no scarcity of Sunday papers. R. U. Patterson, a Seventh Day Adventist, whose Sabbath is Saturday, was employed to distribute the papers and if he is arrested the contention will be made that he did not violate the Sabbath.

CONVICT TOO BIG FOR CELL.

[BY DIRECT WIRE TO THE TIMES.]

JEFFERSON CITY (Mo.) March 14.—[Exclusive Dispatch.] Matt W. Hall, warden of the penitentiary, admits he has a hard problem to discover some means of handling Louis Decker, of St. Louis, former member of the House of Delegates, who was prosecuted and convicted for boodling and sentenced to the penitentiary for five years. Decker came here last Thursday and surrendered. That evening he was delivered to the warden of the penitentiary. Then trouble started for the warden. It was discovered that there was not a suit of clothes in the prison large enough to fit the prisoner and that the cell doors were too small to admit him. Decker tips the scales at 320 pounds and he is by far the heaviest prisoner ever received at the penitentiary. The prison physician, Dr. Distain, was called into consultation. He said he believed a place could be found in the hospital building where Decker could be kept. The warden at once accepted the proposition and Decker was taken there.

DEATH ANSWERED NAME.

[ASSOCIATED PRESS NIGHT REPORT.]

POLAND (O.) March 14.—"No one of you can tell at what hour death will come," said the pastor of the Presbyterian Church from his pulpit today. Hardly had he spoken when Mrs. Matilda Williams fell from her seat, dead. She is supposed to have died of heart disease. The service was closed with a prayer by the pastor before Mrs. Williams's body was removed, and then the church was closed for the day.

FAITHFUL.

BANKER'S WIFE SELLS JEWELS.

MRS. CHARLES W. MORSE CLINGS TO HUSBAND.

She Disposes of Her Famous Collection of Gems, Rings, Brooches, Pendants, Bracelets, Pins and Watches to Pay Pressing Debts of the Former Millionaire Financier.

[BY DIRECT WIRE TO THE TIMES.]

NEW YORK, March 14.—[Exclusive Dispatch.] Charles W. Morse, the convicted banker, who, three years ago, was reputed to be worth $22,000,000, is now a poor man, according to his friends, and his wife reluctantly admitted that recently she has sold all her jewels valued at $250,000 to raise money to pay her husband's lawyers, and help him to liquidate other pressing debts.

In one instance Mrs. Morse sold a pin that cost $4000 for $1500 in order to meet the bill of a stenographer, amounting to more than $2000. She had promised him that a part of it would be paid on a certain day, and made the sacrifices so that she might keep her word. Her collection of jewels was one of the finest in the city, and included several necklaces, numberless rings, brooches, pendants, bracelets and watches.

They were disposed of at heavy losses, to friends and Fifth avenue dealers. In addition to this, Mrs. Morse also disposed of her table silver, china, paintings, furniture and other household articles to meet the bills of lawyers, stenographers, printers and others in connection with Mr. Morse's trial, as well as creditors of the convicted man.

Her Fifth avenue residence is for sale and she remains in it only because she can live there cheaper than elsewhere. Up to a year ago she had seven servants in the house. Since then she has had only one. Mrs. Morse has kept her electric brougham but only because she uses it every day to carry her husband's meals to him. She spends all the time the law allows with him in the Tombs, and also looks after many of his complicated business affairs.

WOMEN POLICEMEN NOW.

Des Moines Councilman Lays Plans for Catching the Professional "Masher." Guard Dance Halls Also.

[BY DIRECT WIRE TO THE TIMES.]

DES MOINES (Iowa) March 14.—[Exclusive Dispatch.] Des Moines is to have women policemen. Council Hamery, superintendent of the Department of Public Safety, made this announcement today. He expects to appoint half a dozen. His appointments must be confirmed by the Council, but the policy has been to allow each Councilman almost absolute control of his department, and there is little doubt that his plan will be carried out. Mr. Hamery's plan is to have some of the women in uniform at railway stations, dance halls and other public places.

Then he proposes to have some of the most attractive women he can hire to be non-uniformed and well dressed. These, he says, will be put on the streets to detect and arrest professional "mashers," of whom a great deal of complaint has recently been made. It is not unlikely that in the near future women will be arresting men and conducting them to the Police Station.

Action will probably be taken by the Council on Mr. Hamery's idea Monday.

NITZE GOES TO CHICAGO.

CHICAGO, March 14.—It was announced today that Prof. Albert A. Nitze, head of the Roman language department, University of California, has been appointed head of the department of romance, languages and literature at the University of Chicago, to take effect next fall.

To Visit San Francisco.

Without seeing the Diamond Palace would be like visiting Europe without seeing Paris. It is the most beautiful jewelry store in the world. Visitors welcome. 809 Van Ness ave. A. Andrews, proprietor.

Timely Special Announcements.

EVERYONE— HAS SEEN OSTRICHES

EVERY ONE HAS NOT SEEN THE CALIFORNIA OSTRICH INDUSTRY—the immense incubators, the newly hatched chicks, 156 gigantic feather birds and the mated pairs with their nests of eggs, the raw feathers, the curling, dyeing and curling process in the largest factory outside New York City.

ALL THIS CAN BE SEEN AT THE

Cawston Ostrich Farm

At South Pasadena

IN A BEAUTIFUL SEMI-TROPICAL PARK.

"One of the strangest sights in America."—N. Y. American.

25c Excursion Tickets, including admission and round trip to the Farm, on sale at P. E. Ry. Ticket Office and at our City Store 313 Broadway The Ville de Paris is next door.

Take South Pasadena cars on Main street marked Cawston Ostrich Farm.

TAXICAB SERVICE— 40 Cents Per Mile

PHONES—EX. 66. MAIN 3196. F1656 All Night Western Motor Car Co., Owners

Cabs are new and roomy. Drivers provided with stylish brown uniforms.

LOS ANGELES OSTRICH FARM—OPP. EAST LAKE PARK

All Yellow Cars Transfer Direct to Farm. Fare 5c.

OSTRICH DANCE, 11:30 DAILY.

Excursion tickets, round trip and admission 25c. For sale at our CITY STORE, 324 S. BROADWAY, LOS ANGELES.

Superb Routes of Travel.

BANNING LINE—Daily Service to SANTA CATALINA ISLAND

S. S. CABRILLO

Capacity 600. Wireless equipment. The only steamship line to Catalina Island. We do not operate gasoline boats.

Hotel Metropole

EUROPEAN PLAN.

EXTRA TRIP SATURDAY EVENINGS

Via Pacific Electric 5 p.m. Train

BANNING CO., 104 PACIFIC ELECTRIC BUILDING, LOS ANGELES.

PHONES—Main 4402; F7675.

GRAND TOUR OF 68 DAYS TO— Honolulu, Japan, China and the Philippines

Costing Only $261.50 This is cheaper than staying at home. Leaving San Francisco, Pacific Mail S.S. China, April 3 and S.S. Asia April 24th. Returning due San Francisco June 8th and July 1st. Get your tickets from our Mr. ROBERTSON, who has resided in Japan and China and can tell you where to go and how to get there. GERMAN-AMERICAN SAVINGS BANK, Steamship Department, Spring and Fourth sts., Los Angeles.

SEATTLE via PORTLAND—S.S. ELDER—

SAILS FROM SAN PEDRO THURSDAY, MARCH 18, at 7 p.m. for PORTLAND DIRECT (no change) calling at SAN FRANCISCO, EUREKA and ASTORIA. Low rates, including berth and meals. NORTH PACIFIC STEAMSHIP CO., 324 South Spring Street. Main 1115. F7469.

Theaters—Amusements—Entertainments.

BELASCO THEATER—EVERY NIGHT THIS WEEK. MATINEES Thursday, Saturday and Sunday.

SECOND BIG WEEK STARTS TONIGHT

Everybody in Los Angeles is talking of the sweeping success achieved by STONE and the Belasco Theater Company in GEORGE BROADHURST'S

THE DOLLAR MARK

Last week over fifteen thousand people witnessed this wonderful play. Mark has fifteen thousand enthusiastic personal boosters. By the end of the week thousand citizens of Los Angeles are going to spread the gospel of this great drama and this great snowball of enthusiasm and praise is going to attain proportions. Just think of THIRTY THOUSAND PEOPLE EACH SPREADING "THE DOLLAR MARK" TO BE THE GREATEST PLAY THEY HAVE EVER SEEN. Does this mean something to you?

The production of "The Dollar Mark" sets a standard for stock company productions just as this play sets a new mark for new plays.

Every performance of "The Dollar Mark" is given under the personal supervision of Mr. Broadhurst, which means that the play is given here exactly as it will be given at the Savoy theater, New York, next September.

REGULAR BELASCO PRICES FOR "THE DOLLAR MARK": EVERY NIGHT IN THE WEEK, 25c TO 75c. MATINEES THURSDAY, SATURDAY AND SUNDAY, 25c TO 50c.

NEXT WEEK—James A. Herne's notable success, "SHORE ACRES."

GRAND OPERAHOUSE—THE HOME OF MUSIC AND COMEDY. EVERY NIGHT THIS WEEK.

Here's the Big Musical Hit of the Year!

Two record-breaking audiences yesterday cheered to the echo the fine delightful comedy of the FERRIS HARTMAN company in Victor Herbert's comic opera—

THE FORTUNE TELLER

No such successful singing show has ever been given by this company. It is a constant charm; the chorus is an ever-changing, gloriously tuneful mass of alluringly beautiful young womanhood; no such brilliant singing as that of Nielsen has ever before been heard in a Los Angeles company; FERRIS HARTMAN never so happy and so consistently funny as in this supreme success, "THE FORTUNE TELLER."

If you like good music, capitally sung; if you like pretty girls that are endowed with animation and are gorgeously gowned; if you like everything that is bright and lively and good in life and if you want to laugh—then go and only then come to the Grand Operahouse this week and enjoy "THE FORTUNE TELLER." It's simply immense.

NEXT WEEK'S GREAT OPERA—First production on any Los Angeles stage of Offenbach's famous opera, "THE TALES OF HOFFMAN." Enlarged orchestra. It will be the biggest operatic venture of the entire season. No advance over the usual prices. Seats for The Tales of Hoffman now on sale.

MOROSCO'S BURBANK THEATER—Los Angeles' leading stock house.

ALL WEEK. MATINEE THURSDAY. Third and last week of the great $1750 royalty play.

YOUR LAST OPPORTUNITY TO SEE "PETER PAN"

REGULAR BURBANK PRICES—Nights, 10c, 25c, 35c, 50c. Matinees 10c, 25c.

ALL NEXT WEEK. MATINEE SUNDAY. FIRST TIME ANYWHERE IN STOCK

"ARIZONA"

You'll have to hurry if you want good seats for this great offering. The sale opened with a rush yesterday. Better get in line. REGULAR BURBANK PRICES.

HAMBURGER'S MAJESTIC THEATER—BROADWAY, bet. 8th and 9th. OLIVER MOROSCO, Manager.

ALL WEEK. MATINEE WEDNESDAY. MATINEE SATURDAY.

BLACK PATTI TROUBADOURS

IN THE MIRTHFUL MUSICAL COMEDY "THE BLACKVILLE STROLLERS"

SPECIAL PRICES FOR THIS ENGAGEMENT. NIGHTS—50c, 75c, $1. MATINEES—25c, 50c. A few front rows, $1.

ALL NEXT WEEK. MATINEE WEDNESDAY. MATINEE SATURDAY.

PIXLEY & LUDERS' BEST MUSICAL SHOW

"The Burgomaster"

WITH HARRY HERMSEN AND COMPANY OF MORE THAN FIFTY.

REGULAR MAJESTIC PRICES—25c, 50c, 75c, $1. A few front rows, $1.50.

AUDITORIUM— "THEATER BEAUTIFUL" ERNEST CRAWFORD, Manager. PHONES—Main 8

THIRD BIG MONTH

COMMENCING THIS EVENING—MATINEES WEDNESDAY AND SATURDAY.

Mr. Crawford presents a dramatic and musical spectacular production of the

UNCLE TOM'S CABIN

In American History.

A play that has played to a greater number of people, and more money, than any in the world.

Hear the Old Southern Melodies by Real Colored Jubilee Singers

SEE THE GEORGIA CAMP MEETING CAKE WALK—BUCK AND WING. LAZY MOON—MEMORIES OF HOME, SWEET HOME AND THE BALLET OF TOPSIES.

SEE THE BIG COTTON PLANTATION SCENE—THE FLOATING CHOIR OF SUCCESS, ETC.

THE GORGEOUS TRANSFORMATION SCENE

GATES OF PARADISE—AND THE BEAUTIFUL HALLELUJAH CHORUS.

SPECIAL AUDITORIUM PRICES—10c, 15c, 25c, 35c, 50c, 75c and $1.

ORPHEUM THEATER—MATINEE EVERY DAY. BOTH PHONES 1447. COMMENCING MATINEE TODAY.

THE CHOICE OF THE WORLD-STARS PLAYING IN VAUDEVILLE

"AT THE SOUND OF THE GONG," with Soldier Wilson and Girls.

IMRO FOX, Deceptionist. EDWARD BLONDELL, Ragtime Pianist.

WILSON & HELOISE, Bounding Mat. FARRELL-TAYLOR TRIO, "The Hoosier Trio."

AMOROS SISTERS, Parisian Gymnasts. LEON T. ROONEY, "The Human Encyclopedia."

Matinee Today

HELEN GRANTLEY & CO. in Israel Zangwill's "THEM NEVER KNEW."

ORPHEUM MOTION PICTURES.

NIGHTS—10c, 25c, 50c, 75c. MATINEES 10c, 25c, 50c.

UNIQUE THEATER—Hentz & Zalles, Proprietors.

429 S. BROADWAY. WEEK MARCH 15.

UNIQUE MUSICAL COMEDY CO. present a modern musical comedy, "IN PANAMA." Good music, capable principals. Professionals and Mr. Frank B. Blair. Ladies' Souvenir Matinee Wednesday. "Amateurs" Thursday evening. Matinees Monday, Wednesday, Saturday. Evenings Continuous Performances. Popular prices.

LOS ANGELES THEATER—SPRING STREET, Directly Below Third.

WONDERFUL VAUDEVILLE

EVERY DAY AND EVERY NIGHT, 10c, 20c, 30c.

Superb Routes of Travel.

FOR San Francisco, Seattle & Puget Sound, Through Without Change

S.S. Governor, March 17, 10 a.m.

For SAN FRANCISCO and SANTA BARBARA, March 20th, 10 a. m. S.S. Santa Rosa

SAN DIEGO DAYLIGHT OCEAN EXCURSIONS.

Leave 9:30 a. m., March 18-19-22. Low passenger rates, including berth, meals. CITY TICKET OFFICE, 229 S. Spring street. Phones: Sunset, Main 41; Home A2211.

PACIFIC MAIL S.S. CO.—For Honolulu, China, Manila, India and Around the World

Steamers Manchuria, Mongolia, Korea, Siberia, China, Nile, Chiyo Maru now in service, being largest vessels under the flag of the United States for the Orient via Honolulu.

SAILINGS FROM SAN FRANCISCO.

MARCH 19, 26; APRIL 2, 9, 16, 24; MAY 5, 12, 19; JUNE 1, 8, 15.

Sailings from Eastern Ports for all Transatlantic Steamship Lines.

For literature apply to T. A. Graham, Agent, 600 South Spring st.

$9.85 FIRST CLASS San Francisco SECOND CLASS $7.85

Includes berth and meals. Portland, $13.85, $10.85. Harbor, $10.85, $15.35. Seattle, $23.85, $17.35.

S.S. Hanalei, Sun., Mar. 14, 5:00 p.m.

Excellent passenger accommodations. Low freight rates. MAN. General Manager, 248 S. Spring St. Phones—Main 8

$9.85 FIRST CLASS SAN FRANCISCO SECOND CLASS $7.85

Including berth and meals. Portland, $13.85, $10.85. Harbor, $10.85, $15.35. Seattle, $23.85, $17.35.

Passenger service unsurpassed. STEAMERS sail DAILY AND SATURDAY for SAN FRANCISCO and PORTLAND DIRECT. WEST COAST S. S. CO., OFFICE, 324 S. Spring st.

HE PACIFIC

ABOUSED.

MARY BILL AKES SOLONS.

bly Will Probably Re- nd Amendments.

ity of Members Con- vinced of Mistake.

al Measure Likely to Go to Governor.

S. FRANK GREAVES.

DIRECT WIRE TO THE TIMES.]

AMENTO, March 14.—[Exclu- patch.] As the result of ser- ferences of Senate leaders yes and today, the upper house will refuse to concur tomor- the Assembly amendments to ght-Stanton Direct Primary is believed now that the As- will recede readily, and that vernor will get the bill in ly its original form.

principal amendment might be by the Senate, however—pro- r an advisory vote on United nator by Senate and Assem- tricts. The vote on this provi- be very close, and it is likely ther way.

ther main amendments will not ted by the Senate, and it is that the Assembly is not keen . now that their full import . These provide that a candi- United States Senator may name placed on the ballot filing a petition, signed only self, and that all candidates dge themselves to stand on form of their respective par- adopted at the preceding State ical conventions.

ins that the amendment per- every aspirant to get his name ballot was slipped in with the e of only a few members of embly. When its real meaning covered, after the bill had been ed to the Senate, a majority of bers of the lower house con- they had made a mistake, and e more than ready to recede. ods would be full of candi- nder this provision, and the would not be large enough to date all of them.

the amendment pertaining to ifornia, it is realized it is By its terms, candidates would stand by their party plat- of a previous campaign, two fore, even though there had sudden change of sentiment on ant questions.

e of a little circle in each there is no intense desire on t of the legislators for a direct bill of any kind. It is realised, but as the people voted for measure at the last election, a be passed. So it is going ly slightly changed from its .

OLONS FRIGHTENED.

L OPTION SCARED 'EM.

DIRECT WIRE TO THE TIMES.]

AMENTO, March 14.—[Exclu- patch.] Estudillo's local option ish is bitterly assailed by the terests of the State, and which ked in committee by mem- both houses, will come up in h a special order tomor- ning. If all of the members can in their seats when the roll is it is believed the measure will sh one or two votes to spare. re is like to be some ex- iting. No other bill at this has caused the legislators rry. Probably two-thirds of would vote for the bill if they but in the breasts of many fear of the Royal Arch, and on interests, while the grape ers declare that the pro- law would cause the loss of of dollars a year to these big s of the State. Should the the Senate it will have lit- e in the Assembly where there e representatives of the districts, always quick to op- any measure that even seems to the prosperity of their constitu-

orters of the bill are not san- of success, even in the Senate, y practically confess defeat in mbly.

TO DIE ON FILE.

MBING BILL UNPOPULAR.

DIRECT WIRE TO THE TIMES.]

AMENTO, March 14.—[Exclu- Dispatch.] Pugs plumbing bill threatens to create a plumbing ly throughout the State, bids die on file in the Senate, if ed by chance get through the ly in the rush attending the days of the session. It is wn on the Assembly file, and members of the Los Angeles es are watching for it to as they can hit it in the But the confusion is great as are railroaded through in rt to clean up the business by Members vote blindly on everything except their own , and it would not be at all if the plumbing bill should without the knowledge of who are ready to oppose it. ed by the Assembly, it would be ed favorably by the Senate ttee on Labor, Capital and Im- ts, the chairman of which is Francisco laborite. But even will be caught in the Senate s may be buried.

measure is required, however, if the is to be scotched, for the sup- rs of the scratch bill are always on the and if there is any way to jam ugh they will take advantage

UIT GROWERS ALARMED.

PLAN TO ORGANIZE.

DIRECT WIRE TO THE TIMES.]

JOSE, March 14.—[Exclusive Dispatch.] The following notice, has been sent to a number of ntatives of the fruit growers the valley, is self-explanatory: very unfortunate condition of dried fruit market after two years t crops, has suggested an in- to the causes, and whether or some effective remedy might not to a normal condition, affording packer some profit for his in- and labor. Today it is quite for the producer to find a t at a price even below the cost . In view of these con- , it has been thought wise that representative producers be called for the proposal of plans and for the discussion of them all phases. We are pleased to inform you that have been named one of the said and that the time of said meet- is Tuesday, March 16, at the

THE PACIFIC SLOPE STATES.

ADJOURNED.

PRIMARY BILL TAKES SOLONS.

Bill Will Probably Receive Amendments.

Many of Members Confessed of Mistake.

Measure Likely to Go to Governor.

[BY DIRECT WIRE TO THE TIMES.]

SACRAMENTO, March 14.—[Exclusive Dispatch.] As the result of several days' caucuses of Senate leaders yesterday and today, the upper house of the Legislature will refuse to concur tomorrow in the Assembly amendments to the Anti-Gantner Direct Primary bill. It is believed now that the Assembly will recede readily, and that the measure will get the bill in practically its original form. One additional amendment might be offered by the Senate, however—providing for an advisory vote on United States Senator by Senate and Assembly jointly. The vote on this provision will be very close, and it is likely to go either way.

The other main amendments will not be insisted on by the Senate, and it is believed the Assembly is not keen to have them. It is now that their full import and purpose is going to attain [illegible] Those provide that a candidate for United States Senator may have his name placed on the ballot by filing a petition, signed only by [illegible] and that all candidates shall declare themselves to stand on the platforms of their respective parties adopted at the preceding State conventions.

Should the amendment permitting every aspirant to get his name on the ballot was slipped in with the consent of only a few members, of the Assembly. When its real meaning dawned upon them after the bill had been passed to the Senate, a majority of the members of the lower house confess they had made a mistake, and are more than ready to recede. The Senate would be full of candidates under this provision, and the ballot would not be large enough to contain the names of them.

The amendment pertaining to [illegible] Senators, it is realized, if it is realized it is adopted in future terms, candidates would be nominated by their party platforms a previous campaign, two years before even though there had been a little circle in each county to be intense desire on the part of the legislators for a direct primary of any kind. It is realized, however, that as the people voted for Senators at the last election, a change would. So it is going to be slightly changed from its original form.

CITY FRIGHTENED.

[BY DIRECT WIRE TO THE TIMES.]

SACRAMENTO, March 14.—[Exclusive Dispatch.] Reidillon's local option bill is bitterly assailed by the [illegible] of the State, and which [illegible] in committee by members [illegible] houses, will come up in the Senate as a special order tomorrow morning. If all the members can be in their seats when the roll is called it is believed the measure will pass by one or two votes to spare. There is that "if" to be some extraordinary." No other bill at this session caused the legislators more worry. Probably two-thirds of the votes for the bill if they could be the breasts of many members of the Royal Arch, and other interests, while the grape growers declare that the proposed law would cause the loss of millions of dollars a year to these big industries of the State. Should the bill pass the Senate it will have little trouble in the Assembly where there are many representatives of the grape districts, always quick to oppose any measure that even seems to threaten the prosperity of their constituents.

Opponents of the bill are not sanguine, even in the Senate, that they will practically confess defeat in the morning.

TO DIE ON FILE.

[BY DIRECT WIRE TO THE TIMES.]

SACRAMENTO, March 14.—[Exclusive Dispatch.] Pugs plumbing bill [illegible] to create a plumbing board throughout the State, bids fair to die on file in the Senate, if by chance get through the [illegible] in the rush attending the end of the session. It is now on the Assembly file, and members of the Los Angeles delegation are watching for it to appear, so that they can hit it in the event the confusion is great as to be railroaded through in order to close up the business by the time. Senators vote blindly on everything except their own bills, and it would not be at all surprising if the plumbing bill should receive the knowledge of every Senator ready to oppose it. Once in the Assembly, it would be referred to the Committee on Labor, Capital and Immigration, the chairman of which is [illegible] labor. But even should it [illegible] in the Senate it is not to be buried.

It is expected, however, if the [illegible] is not scotched, for the supporters of the bill are always on the [illegible] there is any way to jam it through they will take advantage of it.

CROWERS ALARMED.

[BY DIRECT WIRE TO THE TIMES.]

SACRAMENTO, March 14.—[Exclusive Dispatch.] The following notice, [illegible] has been sent to a number of [illegible] of the fruit growers [illegible], is self-explanatory:

"The very unfortunate condition of the [illegible] market after two years of [illegible] has suggested an interchange [illegible] and whether or not [illegible] would restore the market to a normal condition, affording [illegible] profit for his investment, [illegible] of the State. Today it is quite [illegible] the producer to find a [illegible] even before the cost [illegible] In view of these conditions [illegible] thought wise that [illegible] producers be called [illegible] a general council of plans and [illegible] the discussion of them [illegible] to inform you that [illegible] one of the said [illegible] of said meeting [illegible] March 26, at the [illegible]

HE DIES AS STORK COMES.

Spanish War Veteran Never Knows That He Was a Father.

[BY DIRECT WIRE TO THE TIMES.]

PORTLAND, March 14.—[Exclusive Dispatch.] Cyrus Lee Eaton, a veteran of the Eighth California Volunteers in the Spanish-American War, died yesterday at the Good Samaritan Hospital, in Portland. While Eaton lay dying, his wife, in a room but a few feet away, gave birth to a daughter. The father was so low when the baby was born that he passed away without knowing that he had become a father.

While the hospital physicians were doing everything possible to save Eaton's life, the knowledge of his serious condition was kept from his wife. Although it was early yesterday morning, the news of his death has not been broken to her, and it will probably be several days before she is sufficiently recovered to stand the shock. Eaton's death was due to appendicitis, and he had been in the hospital less than two weeks. A few days later his wife was taken to the same institution, but because of the worry that would result, neither was allowed to know of the other's presence.

Chamber of Commerce. It is desirable every person named shall attend and be prepared to remain until some conclusion is reached in which nine-tenths, at least, of the members of the meeting shall agree."

It is proposed, if 90 per cent. of those present agree upon a plan, to call a general mass meeting.

JUMPS BAIL AND SKIPS.

Fearing Outcome of Trial on Charge of Assaulting Girl Business Man Decamps.

[BY DIRECT WIRE TO THE TIMES.]

SAN JOSE, March 14.—[Exclusive Dispatch.] Charles W. Knickerbocker, the young business man who was arrested a few days ago for alleged felonious assault on fourteen-year-old Edna Weed, and who was admitted to $3000 bail, has disappeared. As many similar charges were likely to be made against him, it is probable he is now on his way to some country from which he cannot be extradited. He has not been seen since Friday, when, according to a statement by his mother, he left for San Francisco, saying he would be home Saturday.

Attorneys R. A. Harrington and T. S. Sourrisseau are responsible in $3000 for his appearance in court, but it is believed they have been secured against any loss. On Wednesday Knickerbocker deeded to Sourrisseau a piece of business property on Franklin street in Santa Clara, formerly known as the Valley Restaurant, valued at $5000. It is rumored he sailed for Honolulu, but it is thought more probable he has followed the example set by ex-Senator Wright, who found safety in Honduras.

HUGE PROJECT UNDERWAY.

Fifty-five Thousand Acres Reft from Sacramento and American River Bottoms.

[BY DIRECT WIRE TO THE TIMES.]

SACRAMENTO, March 14.—[Exclusive Dispatch.] Seven dredgers are being put into readiness to begin throwing up wide levees around 55,000 acres of land lying along the Sacramento River, north of American River, and actual reclamation of this land will be under way within a few months. The work is being done for the Natomas company, organized some time ago. Tomorrow a quarter of a million dollars will be paid to some of the small land owners in the district, whose holdings were bonded some time ago.

The entire investment, when the improvements have been completed, will amount to about twenty millions, as fifty miles of paved boulevards, electric railway, drainage and irrigation systems, and other extensive works are included in the plans. An army of laborers will be employed carrying out the plans and 20,000 people will be supported by it, and its allied subsidiary enterprises when it is completed. An immense rock-crushing plant, costing $150,000, is now being built near Folsom to supply the road and building material for this work.

POLICE SUSPECT RUSE.

SEARCH FOR MISSING MAN.

[BY DIRECT WIRE TO THE TIMES.]

SAN JOSE, March 14.—[Exclusive Dispatch.] Relatives and friends of Charles Knickerbocker, the man charged with mistreating little girls and who disappeared yesterday, spent another day searching for some trace of him today. The police are working on a new clew. They believe Knickerbocker's disappearance may be a ruse by which his counsel can secure dismissal of witnesses being held against him.

There is little evidence to support this, but the authorities declare Knickerbocker's mistakes have been so numerous that they will leave him no loophole for escape if his whereabouts can be discovered.

It is rumored this evening that several well-known women's organizations are demanding the punishment of Knickerbocker.

BURN SOLONS' EFFIGIES.

NEW MEXICAN BARBECUE.

[ASSOCIATED PRESS NIGHT REPORT.]

HILLSBORO (N. M.) March 14.—[Exclusive Dispatch.] Angered over the passage of a bill in the Legislature changing the county seat from Hillsboro to Cutter, citizens here burned in effigy Julian Chavez, a member of the Legislature, and R. H. Hopper.

One figure was labeled "Bob Hopper, natural born fake," and the other "Hon. (?) Julian Chavez, the buffoon of Sierra county." As flames scorched the figures dangling from wires, cheers mingled with dynamite explosions, and not until the ghastly figures had been consumed did the crowd disperse. Chavez introduced the bill calling for the change in the county seat and Hopper is said to have supported it because of his interests in Cutter.

DIES AT BRYAN LECTURE.

ANN ARBOR (Mich.) March 14.—While William J. Bryan was delivering his lecture on "The Prince of Peace," in University Hall here tonight, Mrs. Mary Miller, 65 years old, who was seated in the balcony, fell dead of heart disease.

"JEWELRY."

FORTUNE FOR THEIR CLAIMS.

Trio of Lucky Miners Dispose of Their Holdings.

Three Hundred Thousand Is Sum Named.

Big Arizona Strike Declared "Beyond Estimate."

[BY DIRECT WIRE TO THE TIMES.]

PHOENIX (Ariz.) March 14.—[Exclusive Dispatch.] Barker, Alger and Griffin, who made the great gold strike near Vicksburg in Northern Yuma county yesterday, gave an option on the property to Charles F. Southwait of Prescott, who is to pay $300,000 of which $50,000 must be delivered Monday. The miners own six claims, known as the Arizona Northern group, including a great mineralized dyke mainly diorite and schist, with the rich gold streak just below it.

It is idle to speak of assay value of the ore, as some of it is half wire gold and described as "jewelry" rather than ore. The miners are surrounded by excited residents of the small towns along the Arizona and California railroad, who are for once satisfied with the fact that the railroad runs no Sunday train, giving the local residents opportunity to surround the strike with their locations.

Thousands of dollars' worth of specimens have been given away. Everything that looks like ore has been staked off for several miles around. The dyke of the gold discovery extends for several miles and in the vicinity are a number of similar formations that have all been located.

A swarm of outsiders from all over Central Arizona is expected on the ground Monday. The nearest railroad station is Vicksburg, five miles to the southeast. Salome is twelve miles to the eastward and Bouse fifteen miles west.

BROOKS NO INTERFERENCE.

BRAINERD (Neb.) March 14.—Threatening an employé with death if he attempted to interfere, Joseph Hroch, a business man of this place, committed suicide today in a sensational way. Entering his place of business, he hung a rifle on a hook in full view of the street, and discharged a bullet into his body, dying instantly.

LOCAL TRAVELERS.

Los Angeles People Who Are Registered at Hotels in Other Cities.

[BY DIRECT WIRE TO THE TIMES.]

NEW YORK, March 14.—[Exclusive Dispatch.] The following Los Angeles people are registered tonight at New York hotels, Waldorf: H. White; Belmont, F. R. Banning; Marlborough, W. A. Beal; Navarro, W. H. Lewis; Bernitage, P. S. Ralli.

IN CHICAGO.

CHICAGO, March 14.—[Exclusive Dispatch.] The following Los Angeles people are registered tonight at Chicago hotels, Grace, E. Patterson, N. T. Dover, A. H. Fogue and family; Great Northern, Mrs. E. Neuman, W. C. Newell, Mrs. R. K. Quinar; Annex, C. W. Penoyer, Pasadena; Annex, E. H. Hamilton.

IN SAN FRANCISCO.

SAN FRANCISCO, March 14.—[Exclusive Dispatch.] The following Los Angeles people are registered tonight at the St. Francis Hotel, H. G. Candday, Walter Leeds, H. H. Ramsay, Chas. Langley and wife, James Benson and wife.

City Restaurants.

Call and Test Our Cooking
Midday Lunches 25c
Evening French Dinners with wine, 50c. Ladies' Orchestra. Dining-room open from 6 a.m. to 12 p.m.
Pacific Electric Grill
Huntington Station, Sixth and Main.

LEVY'S CAFE
Business Men's Lunch Daily in Grill, 40 cents, including coffee, tea, beer or wine. Quick Service.

Cafe Bristol
The only place for fastidious people to dine is the Cafe Bristol. Here you find excellent cuisine, perfect menu and quick service. Music by Bristol Orchestra. Entire basement H. W. Hellman Bldg., 4th & Spring.

On and after the 15th, the Corner Cafe and Cafeteria will Serve Dinner as well as Lunch.
Corner Hill and Third St. Fay Bldg. Basement

OAKLAND'S
New fire-proof, 250 room
Hotel St. Mark
(Franklin St. at Twelfth)
Just off Broadway; short block from 13th st. depot.
Top floor devoted to sample rooms. Special attention given to the commercial travelers, as well as the tourists and family trade.
Rates $1.00 and Up
ELMER WOODBURY, Mgr.

HOTEL SIERRA MADRE
Altitude 1600 feet. The only hotel in the foothills reached by electric cars. Rates reasonable. Home phone. North Lima St., Sierra Madre, Cal.

Resorts

Autoers!
Casitas Pass Is Open
Several Machines Come Thru Each Day Now
A Beautiful 6 Hour Run to Santa Barbara and the New
Potter Country Club
Affords a
Great Game of Golf
On the Sportiest Links in the West
Wire at Our Expense for Rooms
The Potter
MILO M. POTTER

STRATFORD INN
DEL MAR, CALIF.
A quiet, restful home for particular people. Modern in construction and equipment. First-class service. Rates $3.00 to $6.00 per day.
L. E. FELLOWS, Manager.

The Hottest Curative Springs in the World
ARROWHEAD
A resort for well people who want to keep well and sick people who want to get well. Luxurious hotel, great bath house, resident physician, electric car from San Bernardino direct to hotel. For information write or call on H. S. KNEEDLER, Local Representative, 553 S. Spring St.

Bimini Hot Springs Hotel Los Angeles
The most curative treatment known for rheumatism; delightfully situated; hot mineral water, steam heat, and telephone in every room; no noise, no dust, and no tips. Street car to door, 5c fare. DR. G. W. TAFE, Medical Supt.

Hotel Edinburgh
D. COCHRANE, Proprietor, Beaumont, Cal. Elevation 2500 feet. The finest place for absolute rest. Perfect for asthmatics and persons suffering from bronchitis and throat troubles. Pure air, pure water, pure food. Auto meets all trains. Resident physician. Rates from $3 up. Special by the week.

Mount Wilson
American plan, $3 per day, $15 per week. For information see TIMES FREE INF. BUREAU, 531 South Spring. PECK-JUDAH CO., 325 S. Spring. F. B. ROSS, Mgr.

City Hotels

Hotel Alexandria
Afternoon Tea
Will be served in the Main Salon off Marble Lobby from four until six o'clock during the winter season, beginning Monday, January 11th.
50c
MUSIC

HOTEL WOODWARD
MODERN--FIRE PROOF
This hotel has now been running one year and is without doubt one of the most successful in the city. We are continuing our exceptional low rates, and to this, together with our desirable location, is due our success. American plan rates, per day, $2.00; per week, $12.00; two in one room, with bath, $25.00 per week. European plan prices accordingly low.
WOODWARD HOTEL CO., 421 W. 8th St.

Hotel Orena
Steam heat. Fireproof. Corner Seventh and Hope Sts. Opposite Postoffice. Beautifully furnished. Sunniest rooms. Everything new. Great sun parlor.

NATICK HOUSE MEALS 25c
FIRST AND MAIN STS.—EXCEPT SUNDAY EVE. 35c.

Pickwick Apartments 833 S. Grand Ave. Newly redecorated. Every modern convenience. Elevator service night and day. Finest roof garden in the city; 2 to 4-room suites; buffet kitchens. Telephone in each apartment. Rates reasonable.
Ex. 483. E. A. FOSTER, Mgr. Broadway 4595.

Hotel Heinzeman 618-620 S. Grand Ave. American and European plan family hotel. Popular rates. Modern in every detail. Cuisine unexcelled. C. C. DORR, Prop.

West Lake Apartments New building! New furniture! First-class furnished apartments. Take any car going to Westlake Park. 427 So. Alvarado st. Phones 53065. Temple 1436.

Times' Branch Office
531 S. Spring
DIRECTORY OF OCCUPANTS.
SUNSET TELEPHONE. Public Pay Station.
C. H. LIPPINCOTT & CO. Hollywood and farm lands exhibit.
L. A. AUTOMOBILE. Livery and Sight-Seeing Co. "Seeing Los Angeles" cars and automobiles.
TIMES FREE INFORMATION BUREAU. Hotel, Resort and Railway information and literature.
BOOKLOVERS & TABARD INN. Libraries. A. O. JOHNSON, Manager.
SOUTHWEST TURQUOISE CO. Gem Cutters and Jewelers.
VICTOR TALKING MACHINES. Mezzanine floor. Pease and Foote.
TIMES-MIRROR CO. Times "want" ads and subscriptions.
SUNSET MAGAZINE. Subscription Department.
AMES BROS. "See America First" cabinets and hotel representatives.

Westlake Hotel
MAIN 246. HOME E1611.
720 Westlake Ave., select family hotel, modern, large sun parlor and billiard room. Cuisine unexcelled. Reasonable rates; special to families. ROBT. D. MURRAY, Prop.

San Francisco Hotels.

HOTEL MANX
Powell St., at O'Farrell
SAN FRANCISCO
The Latest Large Tourist and Commercial Hotel
In the very heart of the city. Strictly first-class and modern. Rates $1.00 to $4.00 per day.
E. P. Dunn, Proprietor.
Formerly Arlington Hotel, Santa Barbara.
O. S. Watts, Los Angeles Rep. Phone Main 8452.

SAN JACINTO HOT SPRINGS
(RELIEF HOT SPRINGS)
The curative hot mud baths quickly relieve rheumatism and nervous affections. Modern hotel and sanitary bath houses. For information see George F. Taylor, 325 South Broadway, Los Angeles, or Peck-Judah Co., 325 South Spring St.

Resorts.

The Times Branch Office
Open Daily 8 A.M. to 9 P.M.
and Free Information Bureau 531 South Spring St.
Advertising Copy and Subscriptions Received
Telephone Sunset: MAIN 8200 Home: 10391
The TIMES FREE INFORMATION AND RESORT BUREAU is for the accommodation of those seeking recreation, rest and recuperation among seashore and mountain resorts. Particulars are furnished regarding Hotels and Private Boarding-houses; their attractions, rates, etc. Photographs, circulars and transportation literature are kept on hand for inspection and distribution. Times readers can obtain here, in a few minutes, information that would take a week and in many instances longer to procure if they were compelled to write for it.

Hotel Green
IN
PASADENA
has ample accommodations for all wishing to attend the Carnival of Sports at Tournament Park, which commences today.
Baseball At 2.30 P. M.
White Sox vs. Los Angeles Angels
European plan rates $1.50 per day up
American plan rates $3.50 per day up
DUTCH ROOM OPEN UNTIL MIDNIGHT
J. H. HOLMES, Manager

Aside from the Aeronautic Knabenshue-ing that will be one of the many interesting features of **Pasadena's First Carnival of Sports,** March 15-20, there will be just as easy Dirigibility in visitors coming to
The Hotel Maryland
—and—
The Hotel Maryland **Grill-Room**
(Opened 11 a. m., Till Midnight)
for what they want in excellence of table and in superior service. Automobile parties take particular notice. D. M. Linnard, Manager

Why Not
Spend the balance of your stay in Redlands, where March is the most ideal month in all the year?
Hotel Casa Loma
Excellent Table Every Comfort
American Plan $3.00 Day and Up

Live at Venice
Windward Hotel
Newly furnished, steam heat, electric lights, Hot and cold, salt and fresh water baths. Chiaffarelli's Band plays daily concerts. Dancing pavilion, ship cafe, bath house, aquarium, auditorium, bowling alleys. Boating on the canals.
"The Safest Beach"

Radium Sulphur Springs COLEGROVE, LOS ANGELES.
Take Baths in Liquid Sunshine.
DRINK THE MOST CURATIVE MINERAL WATER IN CALIFORNIA.
It is radio-active, germicidal and purifies your blood by destroying disease germs, thereby revivifying, rejuvenating and increasing your Vital Force and circulation.
THE RADIUM SULPHUR HOT BATHS
Quickly relieve and cure Rheumatism, Alcoholism, Reduces Fat, Constipation, Chronic Colds, Stomach, Heart, Liver, Kidney, Blood and Skin Troubles, Poor Circulation, Bright's Disease, Sciatica, Neuralgia, Paralysis, Nervous Prostration, Diseases of Spine and Nerves, Female Troubles. The Beauty Baths clear complexion makes skin velvety, eyes bright, hair glossy, stops hair falling, grows new hair.
IT SPARKLES AND FOAMS LIKE CHAMPAGNE.
The wonderful cures made are no doubt due to germicidal and radio-active gaseous emanation from Radium Rays, deep in the mineralized earth, whence this water comes. Chronic and seemingly hopeless cases cured. Physician in charge. Send for booklet. Water by bottle or case. Take "Melrose Avenue" cars via Broadway direct to Springs; 5c fare.

Ye Alpine Tavern
Situated on Mt. Lowe. A mile above the sea. American plan, $3.00 per day, $15.00 per week. Choice of rooms in hotel or cottages. No consumptives or invalids taken. Telephone Passenger Dept., Pacific Electric Ry., or Times Free Information Bureau, for further information.

San Luis Rey Hotel H. T. BLAKE & SONS, Propra. Oceanside, San Diego Co., California. A beautifully furnished, Mission style hotel, on a 40-foot bluff overlooking the ocean. No better climate on earth. Hot salt baths, tennis and golf; popular with auto parties and bridal couples. Stopover privileges; 4 miles to San Luis Rey Mission—$2.50 to $3 per day; $14 to $17.50 per week. Formerly at Manitou, Pass Christian and Lithia Springs.

THE NEW **Hotel Marengo, Pasadena** South Marengo Avenue Boulevard and Arcadia st. Convenient to railway depots, street cars, churches and parks. A select tourist and family hotel. Steam heat, hot and cold running water, electric lights and the famous Ostermoor beds in all rooms. European plan, $1 and up per day; $5.50 and up per week. American plan, $3 and up per day, $18 and up per week, with private bath, $18.66 Descriptive literature at Times Free Information Bureau, 531-31 So. Spring.

ELSINORE Lake View Inn and Hot Springs
M. A. GARDNER, Mgr., C. N. GARDNER, Prop.
Overlooking Lake Elsinore. Swimming pool, mud, sweat, plain and plunge baths. Free consulting physician. Curative properties of our springs the best, excellent rooms and table. Autoists' half-way house to San Diego. The Times Free Information Bureau, 531 S. Spring.

ELSINORE, Bundy Hot Springs Hotel AND COTTAGES.
Curative Hot Sulphur Baths under Hotel roof. Free consulting physician. Good home cooking a specialty. The Times Free Information Bureau, 531 S. Spring. Address F. A. Amsbury.

In your journey along the California coast, don't overlook
The Arlington Hotel at Santa Barbara
Ask the railroad man.

Does the QUIET OF THE MOUNTAINS appeal to you?
The Ojai Valley
is surrounded by them.
Address the Family Hotel
OAKLEY COTTAGES, Nordhoff, Cal.

UNCROWNED KING.

CLOSER VIEW OF WIZARD HARRIMAN.

Railroad Magnate and Family Arrive in Pasadena—Some Adventures of Train de Luxe Along the Line. What Harriman Had to Say.

E. H. HARRIMAN arrived in Southern California yesterday in a magnificent train de luxe of seven cars.

He visited Imperial Valley, cut off the main line at Colton to see Riverside and then hurried to Pasadena where he spent the night and will probably remain two or three days.

A great railroad council is expected to meet in Pasadena today. Following are the railroad officials whose private cars are parked at Arcade Depot, having brought them here for the conference:

J. T. Harahan, president of the Illinois Central; J. P. O'Brien of the Oregon River Navigation Company; J. F. Dunn of the Oregon Short Line, and E. E. Calvin of the Southern Pacific. Several other officials are expected to arrive today.

There are sensational rumors of changes and official massacres, both local and national.

For three days, one of the little railroad towns on the edge of the desert had been waiting for Harriman. His train had to stop there for water.

The prominent citizens had come to speak of the expected railroad king as HIM. When they telephone forty times a day to the excited operator, they asked "Where is HE now?" and the operator always understood.

With almost pathetic anxiety, the baggage boy arranged and rearranged his baggage trucks a hundred times so to be mathematically in line, like cannon in an artillery park.

Inside the depot, the agent met the public with new and almost excruciating politeness; and, between whiles, he frantically cleaned up the office and dusted chairs for the hundredth time. Who knew but that the great one might by some chance look in and might by some chance look in and——

The agent reflected of the years that were going by and the children to educate and a family to raise. And if the great one should by some chance look in——

Friday went by, and Saturday, and Sunday dawned. He was to be in at 1 o'clock. The prominent citizens came down with bouquets and oranges and went disappointedly home again.

Finally at 2 o'clock in the afternoon, a magnificent train, drawn by the finest engine in the West, a monster with plate glass windows and nickel trimmings, came slowly and majestically in the yards. Ahead of it walked an anxious division superintendent, signaling it on as one might coax a ponderous sacred elephant.

With a soft swish, the train was brought to a stop so gently that the water hardly rippled in the dining car glasses.

The Harriman special had arrived.

The citizens of the town in their best, and some of the more illustrious ones with huge bouquets in their hands, and doubtless with speeches of welcome in muttered rehearsal, were lined up by the side of the track.

But it is not so easy to canter in on a railroad magnate.

Only the heads of the frozen-faced colored servants appeared from the forbidding-looking train. No magnates were to be seen.

The dreams of the station agent were shattered. The baggage boy's mathematical precision had been in vain. The prominent citizens stood on the platform with their fruit and flowers, baffled and overawed, till the plate-glass engine gently turned the steam into his cylinders and the psychological moment had gone.

Just before the train started again, a pale, wan face appeared for a second at the window of one of the vestibules and gazed rather sadly out upon the town. It was the railroad king. Then the wheels began to move.

One of the most enterprising citizens was not so easily to be outdone, however. As the train switched back on a Y, and began to back out on the short trip to Riverside, he determinedly seized an enormous bouquet and the finest orange the town afforded and began a wild race across lots. Vaulting tracks, ditches and other bunkers, he headed off the train.

GOT THE ORANGE.

Just then, Harriman chanced to step out on the back platform; and the active citizen, with one last effort, as the train gained speed, flung him the bouquet and the orange. The last sight the townspeople had of the railroad magnate was as he scrambled to pick up the orange before it could roll off the train.

All the local trains were backed meekly out of the way as the Harriman special made its leisurely way to Riverside.

A dozen automobiles were waiting at the pretty mission station and the magnate and members of his party were captured and escorted around the other side from the tracks.

But as he tried to exchange society pleasantries, it was plain that the railroad magnate's mind was wandering from the subject.

His train had begun to move back on a siding and the technique of it was apparently not to his liking.

Suddenly, he wiggled out of the admiring crowd and hurried—"scurried" would be the correct term—around the station, signaling rather wildly at the rain to stop. Nobody seemed to see him and he shouted at one of the porters on the train steps, "Hey, pull that —that."

The colored servant made a frightened grab for the bell cord, and the rain platform instantly seemed to spring to life.

Riverside was treated to the novel sight of a delegation of celebrated railroad men trying to coax an engine into a siding. Presidents of railroads waved their arms like brakemen; general superintendents made alarming gestures at the engine—weight magnates—passenger men—all to the number of half a score stood out on the platform and frantically signaled to the engineer how to get the special train onto the siding.

Harriman, it must be related, did not seem to know the correct railroad signals, but he had a fixed idea as to where that train ought to stop. Meanwhile the engineer, who knew what he was doing, stopped it when he got ready.

After it had come finally to a standstill, Mr. Harriman stood with his hands behind his back, watching the train as though he suspected it of guilty intentions, a lonely and in some ways a terrible figure.

DRAMATIZED.

It is impossible to approach the task of interviewing a man like Harriman without dramatizing him in your own mind beforehand.

You perhaps think of him as savage and nervous. You think of him as getting off the presidential head of a railroad system every time the train goes over a bump. You imagine him staring out at some town with dissatisfaction and tossing a postal card overboard, instructing the finder to fire the Mayor. You fancy him gory with massacred boards of directors.

But you never could imagine such a one as Harriman, as being one of the most terrific fighting men in the history of this country.

A few centuries ago Harriman would have been a terrible fighting baron or a Napoleon, wrecking the geography of Europe. But historical figures have gone out of fashion and men go to Wall street and not to wars of conquest.

And there, on Wall street, he has become so powerful a giant that, as Sam Blythe says, it would start a national panic if the Harriman barn burned down, or he shaved off his goatee.

The "giant" is a little, tiny man with slightly stooped, thin shoulders. His clothes are plain to the point of shabbiness. He walks painfully, something like a cavalryman, unused to being afoot.

Everything about his physique is attenuated, almost pitiful; but his face has in it something that tells of power.

Of all the public men I have met, none has seemed more courteous, simple spoken and gentle. Yet I have seen any other of whom all men seemed to be so instinctively afraid.

Men on the Reception Committee that greeted him were white and ill at ease. There is a sort of tragic loneliness about this man, who is truly great and who has risen by innate power.

The big railroad men with him, although knowing nothing from him but kindness and courtesy, seemed to dread his displeasure.

Perhaps this dread comes from the knowledge of his almost appalling business victories, great railroad combinations writhing in his grip like the toy snakes of children; railroad trusts going down before his battering blows.

Perhaps it is from the almost mysterious quality of his face. His large brown eyes are inscrutible and almost expressionless, like a poker player's. His voice is absolutely even and absolutely without gradation or expression. His mind, when you talk to him, seems to turn on—full power—and off like some machine. It is impossible to think of him as moved or rattled.

A railroad man who is his close associate said of him yesterday: "Harriman's great source of strength lies in his ability to grab the very heart out of every situation. He enever seems to actually read letters; he 'senses' them. He works so intensely that he seems to be a human epitome of everything.

"His plan as a railroad man has always been to get possession of poor roads, fit them to the highest possible state, physically, and then amalgamate them with some big system."

This quotation is given because Harriman rather amusingly exemplified it in the course of a short interview given The Times during the day.

"What Los Angeles ought to do," he said, "is to bring that Owens River water system to the highest state of perfection, and then annex some town . . . like Riverside, if 'twas near enough."

He had little to say, however.

"Just traveling; can't I travel like any one else?" he said.

He glanced across the tracks where lay the machine by which he travels "like any one else."

The shop mechanics, with much anxiety, were going over the car wheels as though they were made of glass. Secretaries were anxiously waiting on the platforms; knots of big railroad men were standing in groups waiting his pleasure.

"I can't very well express any ideas on Southern California yet," he continued, "I haven't hardly got here yet.

"Railroad changes? Well, boy, if I knew what changes were going to be made around here, I wouldn't tell you; you don't think I would be foolish enough to tell, do you?"

The Mayor of Riverside, who was standing by, casually remarked that he hoped one of the changes would be to connect Riverside with other nearby towns by trolley. Harriman made no reply.

He was asked about the massacre that is predicted as the result of the railroad conferences today.

"The newspapers know all about it. I haven't got onto the matter yet, myself."

SARDONIC.

After each question, Mr. Harriman waited for the next with something like sardonic amusement.

The Pittsburgh dinner at which Francis J. Heney blackguarded Harriman as the real source of the San Francisco corruption was referred to.

"Oh, I haven't any time to even think about men like Heney; much less discuss them," he said, as one who had no interest whtaever in the subject.

He was reminded that Heney had found considerable time to devote to Harriman. "Oh, well," he said, "he is for the newspapers to talk about. He is of no interest to me."

When asked about the Taft administration, he hesitated and then said: "I don't think it would be fair for me to discuss that matter. I am not here to make dissertations on politics."

He spoke with great interest of Imperial Valley and the resources of Mexico, from which he has just come; took no interest in the harbor.

His eyes turned hard and bitter when the Texas and Oklahoma anti-railroad laws were spoken of, but he would not discuss them.

The one thing that seemed to interest, beyond a polite attention to the beauties of Riverside, was the effect of the Owens River upon Los Angeles.

Most of the members of the Harriman party rode about Riverside for more than an hour in automobiles. Harriman rode with Col. Epes Randolph and Mayor Evans of Riverside. Other members of the party, who were on the train, were Mrs. Harriman and two daughters, Mr. and Mrs. Kruttschnitt, John Muir, the naturalist, who joined the train at Imperial Junction; Mr. and Mrs. Goelet and Miss Moran of New York.

The family life of the Harrimans is said to be ideal, and all of the members of his family share his simplicity and unassuming manners.

The party arrived at Pasadena after 6 o'clock last night.

Edward H. Harriman,

Leaving his private car to inspect improvements and possibilities where the desert is rapidly becoming a garden.

HELPERS.

GEN. BOOTH HAS READY FIGURES.

CHIEF OF VOLUNTEERS TELLS OF GREAT WORK.

Speaks Twice in This City, Once in Pasadena and Generally Has a Strenuous First Day in Los Angeles County—Will Preside at Opening of Federation Club Rooms.

After a strenuous day in Los Angeles, Gen. Ballington Booth, president of the Volunteers of America, spoke last night before an audience of 1800 in the United Presbyterian Church at Pasadena, on "Man's Relation to God." Hundreds were turned away from the doors.

In the course of his address, Gen. Booth gave the completed statistics of the work of his organization throughout the country, and the summary showes a great increase in the capacity and territory of the Volunteers.

In the volunteer hospital work, 17,260 patients were treated outdoors and 47,819 more visited the dispensaries for relief. In its Home of Mercy, the organization cared for nearly 3000 women, and through its instrumentality thousands of poor mothers and children have been given outings. Its relief work has taken its members into over 34,000 homes in the poorest sections of the large cities where they work.

Aside from those assisted temporarily at holidays and festivals, 640,000 people were provided with meals, and about 345,000 people lodged in its shelters and institutions besides those provided for during several large strikes.

The Volunteer Prison League has reached a membership of 60,000, while by correspondence it is in touch with 20,000 more men behind the bars. These are only part of the figures which the general gave in illustration of the work of the Volunteers.

Yesterday morning he addressed a large audience in Blanchard Hall on "Service and Its Reward," and in the afternoon attended a meeting in the gospel hall at headquarters, No. 24 East First street.

Today he will spend in large part reviewing the institutions of the Volunteers in this city and will pay special attention to the Maud B. Booth Home for friendless children, on Vermont avenue. He will be the guest of J. R. Flewelling at the latter's home in the forenoon, and will wind up the day with an address at the First Methodist Church.

Tuesday morning he will address the students of Occidental College, and will later attend a meeting of the officers of the Volunteers. He will wind up his visit here presiding at the opening of the new Federation Club rooms at Fourth and Hill, where he will be the principal speaker.

WEDS MAN OF BROKEN BACK.

Beautiful Texas Heiress Is Bride of Musician Who Is Lifelong Cripple.

[BY DIRECT WIRE TO THE TIMES.]

FT. WORTH (Tex.) March 14.—[Exclusive Dispatch.] One of the oddest and most romantic weddings ever reported in Texas took place yesterday in Houston when Miss Ella Keller of Ft. Worth became the wife of Arthur Fuller of Chicago. Miss Keller is 20 years old, beautiful, an heiress and an accomplished musician. Fuller is 36 wears old, a lifelong cripple with a broken back and is unable to move his body. He is compelled to lie upon his back.

While the bridegroom was here recently Miss Keller sang songs which he composed and the companionship grew into affection. When Fuller went to Houston recently, the girl followed and announcement of the marriage was made today. Her parents say they will not interfere.

Fuller formerly was a prominent organ player in the First Methodist Church of Chicago. A log fell upon him several years ago, breaking his spinal column.

PROMISE A MAYOR.

(Continued From First Page.)

they will be presented to the Council this morning. During the afternoon the board of directors of the Second and Third Ward Republican Club, of which J. W. Summerfield is president and C. E. Chappelear secretary, met and adopted the following resolutions:

"Whereas, there now exists a vacancy in the office of Mayor of this city caused by the resignation of A. C. Harper, and

"Whereas, we believe that the best interests of our city demand that the best available man be selected to fill said office, and,

"Whereas, knowing George A. Smith to be a man in whom the entire population of this city repose trust and confidence, and knowing him to be a man of sound discretion and good business judgment and a man of honesty and integrity,

"Now, therefore, we do petition your Honorable Body that you do appoint George A. Smith to the office of Mayor of this city to fill the unexpired term of A. C. Harper."

GRAND JURY.

The grand jury that is to be ordered today by Judge James, presiding over the Superior Court, will probably convene in a few days and take up the investigation of the charges which E. T. Earl says he is prepared to prove against the official conduct of former Mayor Harper and others, and the charges against Earl. Of course one of the chief witnesses needed for this investigation is Harper himself and it is generally believed that Harper does not intend to return to the city. Many familiar with the situation would not be surprised if he did not leave the country. He was reported in Bakersfield, yesterday, having gone there from Corcoran where he took his family. Harper's testimony would throw a great light on the question whether Earl's alleged use of the evidence said to be in his possession, to drive the Mayor from office, is in violation of any of the laws of California.

The special grand jury will be composed of nineteen members and will be set to its work just as speedily as the laws permit.

CITY ATTORNEY'S CONCLUSION.

At 12:30 o'clock this morning City Attorney Hewitt gave out his interpretation of the charter on the vacancy question. He coincided with his deputies. His opinion is that the recall election must be proceeded with; that a Mayor chosen by the Council will hold office only until after that election, and not till the end of the "unexpired term." He maintains that the "unexpired term" in this case expires with the recall election, and not at the end of the legal term.

City Attorney Hewitt will make a written report to the Council today. He stated at 12:30 o'clock this morning that it was not completed. The Council will not by any means be bound by his report. Leading lawyers of the city disagree with him. It is expected that the Council will elect a Mayor for the full unexpired term without regard to the City Attorney's opinion.

EXPELLED BY LEGISLATURE.

Senator Thomas Thrown Out in Texas and Another Resignation Called for.

[BY DIRECT WIRE TO THE TIMES.]

AUSTIN (Tex.) March 14.—[Exclusive Dispatch.] The Senate expelled Senator Thomas last night in failing to prove charges that the Senators gambled. Foraker Kennedy will comply with the House's resolution, requesting his resignation on the ground that he was "guilty of official wrong," after "and moral turpitude," was eliminated. He takes the time to prepare a statement. A substitute resolution condemning Kennedy was tabled, 68 to 50.

Two hours after the regular session of the Legislature ended an extraordinary session convened upon call of Gov. Campbell, who submitted the following subjects for legislation:

To simplify court procedure; to guarantee State bank deposits, for experimental agricultural stations, to safeguard public health, to regulate the Rice Canal and oil-pipe lines, to amend the fish and oyster laws, and consider other matters under section 40, Article III of the Constitution.

AUTO KILLS GIRL.

NICE, March 14.—An automobile in which Mrs. Walter Watson of New York, and her daughter were driving, knocked down and killed a girl today. The girl ran from behind a trolley car, not seeing the automobile, which the chauffeur did his utmost to stop.

SMOKERS appreciate the quality value of Lewis's Single Binder cigar.

LIFE'S SEAMY SIDE.

WITH POTATO MASHER SLAYS.

Teamster Uses Utensil With Deadly Effect.

Attacked by Woman Who Uses Kitchen Poker.

Is Accused of Slandering His Assailant.

[BY DIRECT WIRE TO THE TIMES.]

MILWAUKEE (Wis.) March 14.—[Exclusive Dispatch.] Killed with a potato masher was the fate of Mrs. Cecilia Neimer, a housekeeper at a stock farm several miles from this city. Frank Urban, a teamster, on the farm is accused of the crime.

The woman, it is charged, was struck by Urban during a fight in the Urban home several days ago, but no knowledge of the affair came to the authorities until today when the woman died. It is charged that Urban used a potato masher, in a fight in his own kitchen when he was attacked by the housekeeper for the farm employés, armed with a poker.

Mrs. Neimer accused Urban of making slanderous remarks about her. Then the trouble started.

According to Mrs. Urban, Mrs. Neimer struck first and after being hit with the poker twice Urban took the potato masher. Then the two clinched, beating each other over the heads with poker and potato masher. Finally Mrs. Neimer said, "I've got enough." Urban said he was satisfied if she was, and the two separated. The next day the woman called a doctor, who says she died of concussion of the brain.

SEES HER FATHER LYNCHED.

Negress Tells of Attack by White Mob Who Burn His Body Before Her Eyes.

[BY DIRECT WIRE TO THE TIMES.]

DALLAS (Tex.) March 14.—[Exclusive Dispatch.] Fannie Ramsay, a 25-year-old negress, has told a sensational story here to the effect that her father, William Ramsay, a minister, was lynched at Rosendale, Mo., on the night of March 5. She claims that her father visited that place to preach, at the invitation of several negroes, and that immediately following the sermon, was taken by a mob of white men and hanged. The next morning the same mob burned her father's body before her eyes.

The negress is in Dallas with a negro minister who knew her father and who vouches for the story she tells. She declares that when she attempted to prevent the mob from burning her father's body she was threatened with death.

The dead minister and daughter resided at Beaumont, Tex., and through the kindness of the railroad agent at that point she was given a ticket to Dallas. She declares that the railroad agent told her that her father was the third negro minister lynched at that point in the past eight months.

THREE DIE FOR LOVE.

Forbidden to See Lover Girl Shoots Herself, Sweetheart and His Brother Follow Example.

[BY DIRECT WIRE TO THE TIMES.]

GRANITE CITY (Ill.) March 14.—[Exclusive Dispatch.] Miss Beryl Sommers, loved by two brothers, committed suicide March 3. John Nichols, elder and favored suitor, whom she was to marry, ended his life two days later. Robert Nichols, who had nourished his passion in secret, that by his abnegation, his elder brother and sweetheart, might be happy, died by his own hand yesterday at his home in Madison, near here.

A third brother, George Nichols, is frantic with grief and fears are entertained that the unseating of his reason may bring about a third tragedy in the household.

Several weeks ago parental objections came between Miss Sommers and her lover. Her father forbade her to see the young man, and writing him a tearful note she shot herself. Two days later John shot himself, leaving the following note to his brothers: "My sweetheart and intended wife was buried yesterday."

KILLS WIFE AND GIRL.

RANCHER THEN SURRENDERS.

[ASSOCIATED PRESS NIGHT REPORT.]

CHEYENNE (Wyo.) March 14.—Posey Ryan, a ranchman and freighter of Fort Laramie, today shot and killed his wife and daughter while they were eating dinner in a local restaurant.

Mrs. Ryan and her daughter came to Cheyenne about a week ago, and commenced suit for divorce from Ryan. Ryan walked quietly into the restaurant and without warning pulled a revolver and shot his wife through the head and then his daughter.

He made no resistance to arrest and told the police the women had taken all he had and that he expected to hang.

PAWNED WATCH CLEW.

SCHULTZ MURDER.

[ASSOCIATED PRESS NIGHT REPORT.]

WASHINGTON, March 14.—The mystery surrounding the murder of Walter E. Schultz, the Chicago artist, whose body with the throat slashed, was found in a field near Alexandria, Va., on March 7, may be cleared in the arrest today of three negroes, charged with the murder.

A pawn ticket for a gold watch belonging to Schultz was the clew which led to the arrest. The watch had been pawned, it is said, by Henry Smith, a negro, who after a "sweating" by the police, gave information implicating the three.

OBITUARY.

Carlton Appoloninio.

CAMBRIDGE (Mass.) March 14.—Carlton Appoloninio of Winchester, Mass., for two years fullback on the Harvard football team, is dead at Springfield, O., of meningitis. He had been engaged in engineering in Springfield since graduating from Harvard last year.

Charles L. Burpee.

JANESVILLE (Wis.) March 14.—Charles L. Burpee of Denver, a prominent banker and former acting Mayor of Denver, dropped dead at the home of his sister in Rockford, Ill., today. Mr. Burpee attended a family reunion in Janesville yesterday.

Edmund Needham Morrill.

SAN ANTONIO (Tex.) March 14.—Edmund Needham Morrill, former Governor of Kansas, and former Congressman from that State, died today, aged 85.

THE VICTOR DEALERS OF LOS ANGELES

ALL STYLES OF THE VICTOR $10.00 to $100

ALL STYLES OF THE EDISON $12.50 to $125

Any Machine on Easy Payments

RECORD BUYERS ATTENTION!

Zon-O-Phone Records Now 40 Ce

THE HOUSE OF MUSICAL QUALITY.

Southern California Music Compa

332-334 SO. BROADWAY, LOS ANGELES, CAL.

PUT IN YOUR ORDERS NOW FOR THE GREAT SOUTHWEST NUMBER OF

THE LOS ANGELES MINING REVIEW

WHICH WILL BE ISSUED MARCH 27

Over 100 pages of original matter descriptive of the mining territory of the Southwest.

General articles on Arizona, Nevada, New Mexico, Utah, California and Mexico, and special articles on all important mining camps within these boundaries.

THE NUMBER WILL BE PROFUSELY ILLUSTRATED AND WILL CONSTITUTE THE BEST WORK OF ITS KIND EVER ISSUED IN THE SOUTHWEST.

PRICE 25 CENTS A COPY

Send the Edition to your friends for the benefit of Los Angeles—the mining center of this vast mineral empire.

LOS ANGELES MINING REVIEW

Edited by Sidney Norman.

120 N. Broadway, Los Angeles, Cal.

Home Phone A1039.

Our Long Suit

is Games. We have splendid 500 Cards with eleven and twelve spots for six handed games, 25c. Also the latest in Bridge Whist cards for 25c. We have complete assortment of the new Initial Backs in Congress cards with gold edges, 50c. Score cards for Bridge and 500 parties.

Excellent assortment of Dominoes from 25c up. Fine Chess sets. The latest fad—Picture Puzzles. We have them. Also the pictures and wood to make them at home.

Sanborn, Vail & Co.

735 South Broadway.

Steinway Piano

Geo. J. Birkel Co.

345-47 SOUTH SPRING ST.

Men's Clothing Clothes for Men and Young Men

DESMOND'S

Corner Third and Spring Streets

ASSASSINS' TRAIL.

(Continued From First Page.)

criminals just what plans the police of New York had on foot.

The death of Petrosino has concentrated public attention on the numerous crimes of Italian criminals and already stricter laws are called for, especially regarding the manufacture, possession and throwing of bombs. This is necessary for the eradication of the Black Hand evil, according to Assistant District Attorney Nott, who has prosecuted several of the important cases worked up by Petrosino.

"I know of no reason to suppose that there is a central organization of the Black Hand," said Mr. Nott. "There are groups of Italian thugs, but they are separate, though it may be that now and then they work together. Their members are the criminal elements of the Italian population."

The so-called Black Hand outrages have averaged more than one a day since January 1, 1908.

NAB BLACK HAND AGENT.

VICTIM CALLS POLICE.

[BY DIRECT WIRE TO THE TIMES.]

PORTLAND, March 14.—[Exclusive Dispatch.] Rocco Caffaro, an Italian of the most brutal type, and believed to be the agent of an eastern Black Hand society, was arrested in Portland today after creating a reign of terror. For five days he has been attacking the poorer class of his countrymen. He has been engaged here extorting money by threats of murder for the defense of an Italian murderer named Labaterro, now in custody at St. Paul.

When arrested Caffaro had gone to the home of Rocco Calatorti, a section foreman, of whom he had demanded $40 due today. It is believed he was prepared to murder Calatorti if the money was not forthcoming. A razor was found in his shoe when he was searched by the officers who were waiting, having been informed by Calatorti. Caffaro, it is [illegible] raised considerable [illegible] Italians today admiring [illegible] paid him small sums. He [illegible] Portland just a short time [illegible] formerly in this city, and [illegible] had a bad reputation.

KNEW OF PLOT.

Lieut. Antonio Vachio [illegible] ant to Petrosino, arrested [illegible] in a little wine shop [illegible] squalid Italian quarter [illegible] tonight. It was intimated [illegible] had reason to believe he [illegible] knowledge of the plot to [illegible]

Stefano Castronovo, [illegible] arrested, made a desperate [illegible] escape. He is said to [illegible] cently from Chicago. [illegible] stilettos were found [illegible]

Seven other suspects [illegible] during the day.

Use Capitol Flour—richest in gluten—for your health's sake

Expert Watch Repairing At Lowest Prices J. ABRAMSON, 404 South Broadway

RAILROAD RECORD.

LLIONS FOR MPROVEMENTS.

ern Roads Following Eastern Example.

g Orders for Rails and Equipment.

Station Is Planned for Salt Lake City.

[DIRECT WIRE TO THE TIMES.]

AGO, March 14.—[Exclusive .] Western railroads, not to ee by the New York Central hich has appropriated $25,- r new equipment and better- are coming to the front and orders for steel rails and ent.

r orders for fifty mogul en- ve been placed by the west- n. The Chicago, Burlington ncy will have twenty-five Pa- e mogul engines delivered to June 1, and the Grand Trunk st week placed an order for mber of these engines. The runk Pacific also has ordered rst-class coaches, eight sec- coaches, five parlor cars dining cars, while the Bur- has ordered twenty-five steel

icago and Alton, it is said chased 9000 tons of steel rails Chicago, Indianapolis and is planning the purchase of amount. The Denver and de is having plans prepared icago architect for its pro- tion in Salt Lake City. The cost of the new station is

POINT GAINED.

OMEN WIN SUFFRAGE BILL.

CHARTER CONVENTION INDORSES THEM.

Now Preparing to Carry to Legislature—Sixty-six Men Fall in Line Behind Fights Banner and Fray to Be Fierce.

[DIRECT WIRE TO THE TIMES.]

CHICAGO, March 14.—[Exclusive Dispatch.] Women of Chicago who are clamoring for municipal suffrage for their first battle in getting control of their bill Saturday by the state convention and are now preparing to wage a strenuous campaign for the support of the measure before the Legislature. Sixty-six delegates, of which twenty-three are women, exclusively of men, have been elected under the equal suffrage law and are expected to lend their influence with members of the Assembly.

The campaign of the women for the passage of franchise is not confined to Chicago as the most important measure, it probably will be the most spectacular feature of the Capitol—and is said by many to have a chance for success.

Resolutions adopted by these organizations have been sent to the Legislature and if it can be induced to print and distribute the documents, as they probably will be referring to other bills, the women say they will be greatly assisted in their campaign. The men's organizations include five ministers' associations, fifteen labor unions, the Hamilton Club, Danish National Union, the George Howland Club of Evanston and numerous political clubs.

The committee is headed by Mrs. Ellen Henrotin, honorary chairman, and Mrs. Ada Sweet, chairman. Women are much in earnest in their support of the measure, as by the demonstration at the Auditorium on Saturday. Notices had been sent out to all the prominent women invited to "put aside all else and attend the convention."

TRADE WAR CRUISE.

Navy Says Around the World Was Not Practice Affair.

[ASSOCIATED PRESS NIGHT REPORT.]

WASHINGTON, March 14.—"The cruise of the fleet around the world was not a practice affair, or maneuvers. It was a real war cruise."

Charles S. Sperry, in an address in a speech at the banquet tonight, accepting Thomas, Shepherd, Sperry and

WILL STRIKE.

PHILADELPHIA, March 14.—"The miners will strike." Secretary-treasurer of District No. 9, United Mine Workers, made this statement concerning the union's disagreement with the mine owners. He declared that on the apparent impossibility of the opposing sides to get together before the operators make concessions, but at the same time every issue we present," said he.

IN RUNAWAY.

TUCKY'S GOVER SEES DEATH

[BY DIRECT WIRE TO THE TIMES.]

(Ky.) March 14.—[Exclusive Dispatch.] As a result of their team this afternoon and Mrs. Wilson and and Mrs. R. M. Lyork, narrowly escaped

In company with Mrs. driving along Shelby Frankfort, en route to building, when one of drove became frightened car, dashing up the rate. Gov. Wilson rose, and it was probably horsemanship that facilities.

at a rapid rate became frightened to the side of the pavement and the pole vehicle struck square on the east side of S blow shattered the pole rific shock to those The harness broke, horses from the carr lives of the party.

Mrs. Wilson, was th hurt, and lay unconscious minutes. Her right a above the wrist, one of knocked out, and on the chin and her b wrenched. An X-ra showed there was no fr Doctors pronounced h ger.

Gov. Wilson was s and scratched about t His high hat was sma Mrs. Lyman were brui from shock.

ERS OF LOS ANGELES.

ords Now 40 Cents

USICAL QUALITY.

ia Music Company
. LOS ANGELES, CAL.

RDERS NOW FOR
WEST NUMBER OF

S MINING REVIEW

ISSUED MARCH 27

al matter descriptive of
e Southwest.

Arizona, Nevada, New
and Mexico, and special
ining camps within their

LL BE PROFUSELY
WILL CONSTITUTE
ITS KIND EVER IS-
WEST.

TS A COPY
friends for the benefit of
center of this vast min-

NING REVIEW
ey Norman.
Los Angeles, Cal.
A1039.

g Suit

d 500 Cards with eleven
ed games, 25c. Also the
for 25c. We have com-
nitial Backs in Congress
Score cards for Bridge

Dominoes from 25c up.
t fad—Picture Puzzles.
tures and wood to make

il & Co.
oadway.

ay Pianos
. Birkel Co.
H SPRING STREET

Clothes for
and Young

ND'S
Spring Streets

Use Capitol Flour—richest in gluten—for your health's sake

CAPITOL FLOUR

Expert Watch Repairing
At Lowest Prices
J. ADAMSON,
404 South Broadway

RAILROAD RECORD.

ILLIONS FOR MPROVEMENTS.

ern Roads Following Eastern Example.

Orders for Rails and Equipment.

Million Is Planned for Salt Lake City.

[BY DIRECT WIRE TO THE TIMES.]

NEW YORK, March 14.—[Exclusive Dispatch.] Western railroads, not to be outdone by the New York Central which has appropriated $35,000,000 for new equipment and betterments relating to the front and terminal facilities for steel rails and

Large orders for fifty mogul engines have been placed by the western roads. The Chicago, Burlington & Quincy will have twenty-five Pacific type engines delivered to it by June 1, and the Grand Trunk Railway has just placed an order for a number of these engines. The Union Pacific also has ordered a number of first-class coaches, eight second-class coaches, five parlor cars for dining cars, while the Burlington has ordered twenty-five steel

The Chicago and Alton, it is said has ordered 200 tons of steel rails for its Chicago, Indianapolis and Louisville division, in passing the purchase of rails for the present year. The Denver and Rio Grande is having plans prepared by its own architect for its proposed new depot in Salt Lake City. The site for the new station is

PRINT GAINED.

OMEN WIN SUFFRAGE BILL.

CHARTER CONVENTION ORSES THEM.

Now Preparing to Carry to Legislature—Sixty-six Fall in Line Behind Rights Banner and Fray to Be Fierce.

[BY DIRECT WIRE TO THE TIMES.]

SPRINGFIELD, March 14.—[Exclusive Dispatch.] Women of Chicago who have been clamoring for municipal suffrage won their first battle in getting the last of their bill Saturday by a vote of 83 to 66. The question and are, now in the midst of a strenuous campaign in support of the measure in the legislature. Sixty-six members, twenty-three of whom are exclusively of men, have been elected by the equal suffrage vote and are expected to lend their support with members of the

The campaign of the women for the passage of franchise is not considered as the most important, it probably will be the most spectacular feature of the contest and is said by that they have a chance for success.

The bill adopted by these organizations has been sent to the governor and if it can be rushed to print and distribute to the members as they probably will be greatly interesting to other bills, the women's campaign will be greatly assisted. The men's campaign includes five ministers' associations, labor unions, the Chicago Club, Danish National League, Rowland Club of Englewood.

The campaign is headed by Mrs. Ellen Martin, with Mrs. Ellen Henry chairman. Women are much in earnest in the demonstration at Springfield Saturday. Notices had been sent to all the prominent workers to "put aside all else and remember."

SECOND WAR CRUISE.

Battleship Boys Around the World Not Practice Affair.

[BY DIRECT WIRE TO THE TIMES.]

WASHINGTON, March 14.—"The cruise of the battleship fleet around the world will not be a practice affair, or maneuvers, but it will be a real war

Speaker Charles B. Sperry addressed a meeting in a speech at Chicago tonight, according to Thomas, Shep-

WILL STRIKE.

CHICAGO, March 14.—"The railroads will strike." Secretary Morrison of the United Mine Workers made this statement after the union's discussion with mine owners. He declared that the apparent willingness of the operators to grant some concessions but at the same time we prepared to meet

IN RUNAWAY.

TUCKY'S GOVERNOR SEES DEATH CLOSE.

[BY DIRECT WIRE TO THE TIMES.]

FRANKFORT, Ky., March 14.—As a result of the runaway team this afternoon in which Governor Willson and Mrs. R. M. Lyman narrowly escaped death, the governor is confined to his bed suffering with severe bruises and shock. He had a comfortable night, however, and his condition is considered much improved today. Governor Willson was driving with Mrs. Lyman and Mrs. Shelby Gaines in a buggy when one of the horses became frightened at a passing automobile and ran away. The governor was thrown out and the horse dragged the buggy for a short distance before it collided with a telegraph pole on the corner of Shelby and Second streets. The buggy was overturned and Governor Willson was thrown to the pavement and the pole attached to the vehicle struck squarely against a tree on the east side of Shelby street. The blow shattered the pole and gave a terrific shock to those in the vehicle. The harness broke, loosening the horses from the carriage, saving the lives of the party.

Mrs. Willson, was the most seriously hurt, and lay unconscious for thirty minutes. Her right arm was broken above the wrist, one of ther teeth was knocked out, and ...e received a cut on the chin and her back was slightly bruised. An X-ray investigation showed there was no permanent injury. Doctors pronounced her out of danger.

Gov. Willson was severely bruised and scratched about the lower limbs. His high hat was smashed. Mr. and Mrs. Lyman were bruised and injured from shock.

IS DRIVEN TO SUICIDE.

Self-Slayer Denounces Cruel System of Ostracizing Old Folks.

[BY DIRECT WIRE TO THE TIMES.]

NEW YORK, March 14.—[Exclusive Dispatch.] William Rapp, 54 years old, who shot and killed himself at his home this afternoon, left a letter in which he gave as a reason for his act the cruel American system of ostracizing elderly people by which an existence is practically denied to a man past 50.

Rapp was a machinist, who has been out of work since May, 1907. He leaves a widow and four children.

Rapp, after having dinner with his family this afternoon, went into a rear room and killed himself.

BLAME TURKEYS.

POISON VICTIMS ARE RECOVERING.

VINCENNES QUIETS DOWN AFTER MASONIC BANQUET.

Ptomaine Sufferers in Indiana Town Able to Leave for Their Homes. Salvation Army Gives Remains of Meal to Ten Families Before Danger Becomes Known.

[BY DIRECT WIRE TO THE TIMES.]

VINCENNES (Ind.) March 14.—[Exclusive Dispatch.] The visiting Free Masons who were poisoned by ptomaine at the Masonic centennial banquet Saturday have recovered and gone home. Between fifty and seventy-five sickened. For a time great excitement prevailed. Those most seriously sick were: Ray E. Samson, Evansville; Charles Mann, Mt. Vernon; T. J. Williams, W. Benjamin Alman, Poseyville; W. T. Harris, Charles Creassor, Robert Russell, George Ellis and B. E. Parson, Washington, Ind., and Daniel Moser of Princeton and Judge Meserve, Lawrenceville, Ill.

The first case of poisoning was that of a Washington Mason, who had to be taken from the operahouse.

Dr. P. H. Caney, secretary of the Board of Health, when informed that the remains of the banquet had been given to the Salvation Army for distribution, ordered the captain in charge to turn all over to the garbage plant. Ten families had already been served. Caney said he did not have any intention of investigating the matter, as he believed no one could be blamed. There were no canned goods used, no oysters, or mushrooms or ice cream. The banquet was prepared by Mrs. Agnes Dubois, who is a professional caterer to all of leading societies and lodges and has always been most successful in her work. The salad used, she says, was always kept in earthern vessels and no poison could have reached that dish. The turkeys used at the banquet were secured from cold storage.

WOULD ABOLISH DIVORCE.

Delaware Solons Are Now Considering Bill to Do Away With All Legal Separations.

[BY DIRECT WIRE TO THE TIMES.]

DOVER (Del.) March 14.—[Exclusive Dispatch.] Doing away with all divorce and legal separations of married couples in Delaware is contemplated by this Legislature. A bill to that effect was introduced yesterday by Representative Connelly, a devout Catholic, of Wilmington. The bill repeals the international divorce law recently adopted by Delaware, and all other laws bearing legal annulment of marriage.

Companion bills to the above have already been passed by the House of Representatives, one providing two months' imprisonment for adultery or cohabitation with "affinities," and others prescribing imprisonment and twenty or more lashes on the bare back to the whipping post for cruelty to a woman in the form of wife beating.

NEW ORANGE RECORD.

From Tree to Consumer in a Week, Latest Made by Growers of Southern California.

[ASSOCIATED PRESS NIGHT REPORT.]

KANSAS CITY (Mo.) March 14.—From the tree to the consumer in a week, including a 1600-mile journey, is the record now made by orange growers in Southern California.

Wednesday at 5:30 o'clock, a special train on the Santa Fé railroad left San Bernardino, Cal. It contained twenty-five refrigerator cars, each loaded with 324 boxes of oranges. Each box had 150 oranges, making a total of 1,470,000 oranges.

The train is scheduled through on passenger time, and is due to arrive in Kansas City tomorrow. This is the first special train of this kind to be run through from California to Kansas City.

INFANT YET.

HER TROUBLES YET TO COME.

Cuban Republic Has Now to Prove Ability.

Flood of Trivial Measures Swamps Congress.

Fast Undoing Work Done by the Americans.

[ASSOCIATED PRESS NIGHT REPORT.]

HAVANA, March 14.—While the first month in the life of the restored Cuban republic has not been one of achievement, it has, at least, not been marked by any incident calculated to confirm the prediction that the experiment of Cuban self-government was destined to speedy failure.

On the other hand, the government of Gen. Gomez has still to present assurances of its ability wisely and firmly to direct the destinies of the island.

Cubans of all parties seem for the time being determined to forget their political differences, and pull together to avoid another American intervention.

At the close of the provisional government, one prominent American official expressed the belief that the Gomez administration would collapse within three months; but, he added, that if it survived it probably would endure indefinitely.

A discouraging feature of the Congressional session is the multiplicity of trivial measures. Among these were bills to rescind the military orders of the first intervention against cock fights and bullfights; to establish a national lottery and to change the name of the Cuban navy.

The general amnesty bill, which was signed by Gen. Gomez a few days ago, gave liberty to hundreds of convicts throughout the republic, all but the perpetrators of the most atrocious crimes being included in its provisions.

One of the most recent amendments which was accepted by the House gravely declares that all "homicides and suicides" except those serving life sentences for a second offense, shall be included in the amnesty.

MODERN MOSES.

PREACHER CALLS DOWN DROUTH.

FOLLOWING HIS PRAYER NO RAIN FALLS FOR WEEKS.

Because He Wished Revenge on Lumber Company Which Withheld Part of His Salary Holiness Minister Curses Little Town—Floods Come When He Finally Moves Away.

[BY DIRECT WIRE TO THE TIMES.]

BOKHOMA (Okla.) March 14.—[Exclusive Dispatch.] Like unto Moses of old, calling down the judgments of the Lord on the land of Pharaoh, the Rev. Charles Ford, a Holiness preacher, called down a plague on Bokhoma in the form of a dreath. In answer to his public prayer, scarce a drop of rain fell here for six months until yesterday, when the minister prayed for the drougth to end.

The remarkable prayer was made after the Rev. Mr. Ford had been denied a sum of money which he claimed as back wages from a lumber company. During the drouth business was paralyzed and hundreds of men moved their families, that were in actual want, to other parts of the State.

The Rev. Mr. Ford's congregation at Bokhoma is small, and in addition to his clerical duties he worked at the mill of the 'Frisco Lumber Company. Six months ago the pastor quit his job at the mill, and claimed he did not receive all the salary that was due him.

He then announced his intention of asking the Lord to withhold the rain from this locality indefinitely. The following Sunday he made a prayer from his pulpit.

As days grew into weeks and the water supply by which mills are operated grew noticeably smaller the populace began to wonder and their wonder turned to conviction, when at the end of eight weeks not a drop of rain had fallen at Bokhoma.

Within a radius of fifty miles of the stricken town rain was plentiful on every side.

In a farewell sermon, Rev. Mr. Ford told his congregation he would pray for rain as soon as he had crossed the river into another county, and he bade them prepare to return to work. Yesterday he left and three hours after the heaviest rain of more than a year set in. For six hours it poured torrents.

ROOSEVELT GETTING READY.

Preparing for Two Years' Absence and Completing Magazine Articles. Smithsonian Conference.

[ASSOCIATED PRESS NIGHT REPORT.]

OYSTER BAY (N. Y.) March 14.—Former President Roosevelt is arranging his affairs for at least two years' absence abroad. This time will be passed in Africa and Europe.

Mr. Roosevelt is busy in preparing for his tour. His duties as a magazine writer will take him to New York several times during the week, and there he will be busy dictating articles for publication.

PRESIDENT AND PRESBYTERIAN.

WASHINGTON, March 14.—President Taft attended services this morning in the New York Avenue Presbyterian Church, where President Lincoln and other famous statesmen once worshiped. He walked to the church with Mrs. Nicholas L. Anderson of this city. Two frock-coated and silk-hatted secret service men walked behind and sat near them during services.

Dr. Wallace Radcliffe, the pastor, referred to the President in his opening prayer, saying:

"Bless William Howard Taft and all his Cabinet; bless the legislators and officers of the army and navy; bless the administration and make it a power for good in the world."

AVALON.

AVALON, March 14.—Arrangements have been made for the Elks barbecue which is to be held here in July. Motley Flint, postmaster of Los Angeles, G. W. Thompson and C. H. Shonts are members of the Committee on Entertainment, and have stated that fully 2000 members of the order will participate in the festivities. A trip to Middle Ranch was made today by the committee.

Bath Luxuries

One of the most lasting and exquisitely scented BATH TABLETS is the imported PASTA MACK.

When dissolved in the bath it gives a most delicate and pleasing perfume. $1.00 box.

L'O'Dore Moquet, very popular, at 25c and 50c. In several different odors.

POWDERS:
Toilet powders considered exceedingly choice, having most delightful fragrance.
Squibb's Bath Powder, box....25c
Hudnut's Violet Talcum.....25c
Colgate's Cashmere Boquet Talcum 15c

SOAP:
Pure Olive Oil 10c
Jevne's La Crescenta, cake....10c
An 8-oz. white castile soap.
Oat Meal, large cake 15c
Turkish, cake 5c
Floating, 3 cakes for 25c

CREAMS:
Cream of Elcaya, jar 50c
Brown's Wonder Cream, jar 35c, 50c, 65c, $1.00
Magda Cream, jar 50c, 85c
Daggett & Ramsdell, in tubes and jars, 25c up to $1.50, according to size.

TOILET WATER:
Bradley's Woodlawn Violet Sea Salt, bottle 20c, 35c, 65c
Rose or Orange Water 25c
Florida Water, bottle 50c
Azures Incarnat 75c, $1.35
Pinaud's Wood Violet 75c
Boquet des Amours $1.00

MISCELLANEOUS:
Sea Salt, 2-lb. pkg. 10c
Powder Puffs 10c, 50c
Almond Meal 25c
Rouge 20c, 25c, 50c
Rouge Brushes 20c, 30c, 50c
Cosmetique 10c, 15c, 40c
Pencils (eyebrows) 15c

BATH BRUSHES:
White Bristles, curved handles 75c, $1.25
Several styles, varying in price from $1.50, $2.50

H. JEVNE CO.
Broadway and Sixth Street
208-210 South Spring
Phones: Home 10651
Sunset B'way 4900

"Ye Olde Musik Shop"
REMOVED
No Longer at 113 S. Spring
Now at 523 Bdway.
We have removed, bag and baggage, from the old location and are now settled in our elegant new store in the Fitzgerald Building. Handsome show-rooms, larger stocks, greater variety, including some styles of popular old makes and some other superior makes not shown anywhere else in Los Angeles. Four full floors devoted to pianos, talking machines and sheet music.
THE OLD POPULAR TERMS AND LOW PRICES.
Fitzgerald's
523 Broadway

Pig 'n Whistle
Home A6411 Sunset Broadway 2345

There is a certain Delicious flavor in Our French Pastries that you Never find in any other.
It's the Quality of the Materials we use.
The Pig and Whistle Co.
On Broadway, bet. 2d and 3d Sts.
Next to the City Hall.

Stick to WHEAT
Rose Brand
WHEAT FOOD
Supremely good for breakfast.
At grocers
10c

Birdseye Maple
Chiffonier
AND
Dresser
SPECIAL
$38.50

To get you acquainted with our low Hill St. prices we place on sale this week the beautiful birdseye maple chiffonier and dresser illustrated here. Either piece is worth the price we are asking for both chiffonier and dresser.
The dresser has two large and two small drawers—swell front—base 42 inches long. Solid panel ends—beveled French plate mirror in oval or pattern.
Chiffonier of the same beautiful design and substantial construction. Fine large roomy drawers. This week chiffonier and dresser only $38.50.

GENEROUS CREDIT
MAIL ORDERS
We will open an account with you on our generous credit plan anywhere in Southern California.

Headquarters for New Method Gas Ranges

"JUST A SHORT BLOCK FROM BROADWAY"
Mackie-Foley Co.
723-725 So. Hill St.
—BUT IT MEANS A BIG SAVING TO YOU."

National
Drawer-Operated Cash
Register No. 1054

Best Bargain Ever Advertised in this Style of Cash Register.

Price
$105

Registers amounts from 1c to $59.99; five special keys for recording Cash Sales, Charge Sales, Money Received on account, Money Paid Out, and No-Sale transactions. Total-adder sales strip-printer; roller indicators show both front and back; releasable keyboard; high-grade bronze cabinet in Nickel, Oxidized or Brass finish. Fully guaranteed.
The No. 1055 is a similar Register in every respect, except that it records amounts from 5c to $59.95, instead of 1c to $59.99.
We guarantee to furnish a better cash register for less money than any other concern in the world.
Terms: Cash, less 3 per cent., or on easy monthly payments if desired.
The National Cash Register Co.
Los Angeles Office, 450 So. Spring Street
Phones: Main 4444 and F7854

NATIONAL TAILORS FROM ATLANTIC TO PACIFIC
504 SOUTH BROADWAY

Kidney Ailment

I want every person who suffers with any form of Kidney ailment, no matter how many remedies they have tried, no matter how many doctors they have consulted, no matter how serious the case, to give Munyon's Kidney Remedy a trial. You will be astonished to see how quickly it relieves all pains in the back loins and groins caused by the kidneys. You will be surprised to see how quickly it reduces the swelling in the feet and legs, also puffiness under the eyes, after taking a few doses of this remedy. You will be delighted to see the color returning to your cheeks and feel the thrill of vigor and good cheer. If your Urine is thick or milky, if it is pale and foamy, if it contains sediments or brickdust, if it is highly colored or has an offensive smell, if you urinate frequently, you should persist in taking this remedy until all symptoms disappear. We believe this remedy has cured more serious kidney ailments than all the Kidney medicines that have been compounded. Professor Munyon believes that the terrible death rate from Bright's Disease and Diabetes is unnecessary and will be greatly reduced by this remedy.
Go at once to your druggist and purchase a bottle of Munyon's Kidney remedy. If it fails to give satisfaction I will refund your money.—Munyon.
For sale by all druggists. Price 25c.

HAY
Los Angeles Hay Storage Co.
1620 E. Seventh
Both Phones 1590

LOW FARES
May 15, 16, 20, 21, 22, 31.
June 1 to 4, 14 to 19, 25 to 27 inclusive.
July 1 to 7 inclusive.
August 9 to 13 inclusive.
September 7 to 10, 13 to 15 inclusive.
Will be the days of leaving Southern California for Round-trip Tickets to all Eastern Points
via the
Southern-Union Pacific
Chicago
Milwaukee & St. Paul
Railway
Standard and Tourist Sleepers
From Los Angeles Daily via Coast Line and San Francisco, allowing privilege of stop-over at San Francisco. Choice of Routes Returning.
For Rates, Reservations, etc., Call or Write
E. K. GARRISON
130 W. SIXTH STREET Los Angeles

2 Days 2 Denver
UNION PACIFIC
557 So. Spring St.

JAMES F. BUTLER
749 South Spring Street
Wall Paper, Tinting, Painting,
Paints, Oils and Varnish. Paint Brushes.

GREAT HALF PRICE SALE
Gravenettes and Auto Clothing for Men, Women and Children
GOODYEAR RAIN COAT CO.
210 So. Broadway

$5 NEW $5
Down PIANOS Monthly
An exceptional offer, 8 months' music lessons free. We are out of the high-rent district and sell you a better piano from $90.00 to $150.00 less and on terms of $5.00 to $6.00 per month less than any house in the city. Pianos tuned $1.75, work guaranteed. Pianos rented $1.00 per month cheaper than any house in the city.
LUCORE PIANO CO.
7TH AND HOPE STS.
Phones—Main 1217; F4281.

OFFICE FURNITURE
Desks, Tables, Chairs, Filing Cabinets, Book Cases, Opera and Church Furniture.
R. D. Bronson Desk Co.
642 So. Spring.

FINE CLOTHES FOR MEN
Wood Bros.' Hand-Tailored Suits and Overcoats.
WOOD BROS.,
343-345 South Spring Street.

TWO SEWING MACHINES
Store Fixtures For Sale Cheap.
DU BOIS & DAVIDSON FURNITURE COMPANY
212-214 West 6th St.

Los Angeles Investment Co.
A8119 335-337 S. HILL ST. Main2243.
Home Builders
Will Build to Suit
Upon Your Own Lot—or will furnish Lot. RENT PAYING TERMS.

MEN'S SUITS $ MADE TO ORDER SCOTCH TAILORS 15
350 SO SPRING

Going East ?
NORTH WESTERN LINE
Offers Choice of Many Routes. Through Cars Daily.
C. A. THURSTON, General Agent.

The Times-Mirror Company

H. G. OTIS....President and General Manager.
HARRY CHANDLER.....Vice-Pres., Assistant Gen. Manager.
MARIAN OTIS-CHANDLER.....Secretary.
ALBERT McFARLAND.....Treasurer.
PUBLISHERS OF

Los Angeles Daily Times

Pronounced Loce-AHNG hayl-ais.

Vol. 55, No. 102. Founded Dec. 4, 1881.
Daily, Weekly, Sunday and Weekly Magazine. Twenty-seventh Year.

EVERY MORNING IN THE YEAR.

THE NEWS—Our Associated Press service covers the globe, transmitting over 35,000 words daily, not including specials.
TERMS:—Daily, Sunday, and Magazine, 75 cents a month, or $9.00 a year; Daily, without Sunday, $7.50 a year; Sunday, $2.50; Magazine, $2.50; Weekly, $1.50.
TELEPHONES:—Counting-room, Subscription Department, Editorial Rooms, City Editor and Local News Room: Sunset, Main 8200; Home, ask for THE TIMES.
AGENTS:—Eastern Agents, Williams & Lawrence, Brunswick Building, 5th Ave. and 20th St., New York; 1224 Marquette Building, Chicago; Washington Bureau, 40 Post Building. (THE TIMES on file.) San Francisco office, Room 1204 Call Building, J. L. Brown, Representative.
SWORN CIRCULATION:—Daily, net average for 1895, 18,901; for 1897, 19,258; for 1898, 26,121; for 1899, 26,731; for 1900, 26,728½; for 1901, 28,648; for 1902, 30,980; for 1903, 30,346; for 1904, 37,702; for 1905, 42,150; for 1906, 50,661 copies; for 1907, 52,311 copies; Sunday average for 1907, 60,157 copies; daily and Sunday average for first six months of 1908, 54,628 copies; Sunday only, average, same period, 77,187 copies.
THE TIMES has a far larger bona-fide circulation than any local rival. The industrious, substantial, liberty-loving classes are its steady patrons. The greatest volume of business advertising, the finest display, the best classifications, the largest results to advertisers. Proofs undeniable.

Offices: Times Building, First and Broadway.
Branch, 351 South Spring Street.

Entered at the City Postoffice as mail matter of the second class.

Editorial Pen Points

Will the new grand jury stick the probe in Tobe? That's the question.

In the meantime the town continues to sport a new black eye every morning.

The limelight is now concentrated on the members of the City Council.

The recall is a beautiful thing for a town that has a constant desire to stand on its head.

A few more wallops and poor old Los Angeles will be hanging on the ropes gasping for breath.

In electing a Mayor to fill the unexpired term, we trust the Council will select an unexpired man.

Unless the situation cools off a little we are in favor of recalling Mr. Jeffries. He will be needed.

We shall now see what a long, slender person, who occupies the District Attorney's office, can do with a probe.

The recall simply means a system of trial Mayors that will work about as successfully as trial marriages.

"State of chaos in Los Angeles," is the impression that has gone abroad. Is that going to do this town any good?

If the matter never went a step farther it is plain enough, right now, that the recall was conceived in imbecility.

Pretty soon, unless this foolish-house business ceases, Los Angeles will have reached the "peace-at-any-price" stage.

It may yet be necessary to provide secret passages by which the City Fathers can gain an entrance into the Council chamber.

When Harper resigned, the recall might as well have resigned, also. It no longer has a standing either in law or in fact.

The efforts of Mr. Earl to own Los Angeles would succeed easily enough if the people were to enter no objections. But, there's the rub.

The stay-at-home man doesn't get his name in the papers frequently, but he is usually a fine man to have for a husband and a father.

It is at least amusing to note that the Oxpress claims the credit of Harper's resignation in view of the fact that the Reckid has the goods.

The recall election was called to recall Harper, who is no longer Mayor. Still the recallers insist on recalling Harper. Wouldn't that rasp you?

It is something more than a "tempest in a teapot" we are having, for the reason that it is upsetting what is—or used to be—the finest town on earth.

If you see two rails anywhere in this vicinity wiggling in their tracks as though they were excited, you need express no surprise. Mr. Harriman is here.

It is with no small degree of satisfaction we notice that Uncle Joe Cannon is to be continued for two more years as a coördinate branch of the government.

Mr. Harriman is respectfully notified that it is against the city ordinances to practice pistol shooting without first obtaining a license from the Chief of Police.

There will be no man found asleep at the switch in the neighborhood of Los Angeles for the next day or two while the king of the choochoo business is around.

In addition to his old habits of smoking and swearing a little, Uncle Joe Cannon appears to still be at his old habit of occupying the position of Speaker of the House.

The recallers declared that the affairs of Los Angeles had reached a crisis. They have now arrived at chaos. The longer we keep at this fool business the worse off we are.

We should all be glad that we were not in New York last week when the Rubinstein society pulled off its riot. It must be a fearful thing to be caught between a fusillade of sharps and flats.

Mr. Harriman visits us today, Ambassador Bryce comes next, and there are rumors that Jim Hill is expected. Los Angeles is located at a spot in the middle of the world where all the trails cross.

Some day Los Angeles will awaken to the fact that the office of Mayor should be filled by a man who is not in the habit of allowing any clique or would-be bosses of any description to pull him around with a string.

William H. Taft, President of the United States; James Schoolcraft Sherman, president of the Senate; Joseph D. Cannon, Speaker of the House; Elihu Root in the Senate, and Philander C. Knox, Secretary of State. Don't worry. Watch the country grow.

"Lucky" Baldwin's widow has retained seven lawyers to break her late husband's will. Whoever is interested in seeing the large sum of $25,000,000 fading away will do well to watch the subsequent proceedings as they are now about to materialize.

Reflections of a Bachelor.

[From the New York Press.]

Precept never is, but always is to be, practice.

Some men are willing to go to church so as not to have to stay home.

What a girl likes about a man is the way she thinks she can make him like her.

The man who knows enough to get rich knows enough to let other people do the shouting about it.

After a woman has been married to a man a week she can imagine she was a good influence on

A MAYOR TODAY—THAT'S IT!

Los Angeles should not be compelled to go without a Mayor another day.

There is no reason in sight why the City Council should not give Los Angeles a Mayor at this morning's session.

The provisions of the charter are plain. The law, not the bludgeon, must be heeded. The law plainly provides that in such an emergency the Council shall—not may, but shall, elect a Mayor to fill a vacancy for the unexpired term. There can be no question about the duty of the Council and The Times has no doubt that the Council will do its duty.

The meaning of the words, "unexpired term," has been called in question by a quarrelsome faction bent on getting control of the city by hook or crook. The average man of common sense fails to see why it should be necessary to invoke a solemn council of lawyers or summon a special session of the Supreme Court to find out the meaning of "unexpired term."

"Unexpired term" can mean nothing else but the part of the term that has not expired.

If the legal term of the office vacant and under consideration extends to January 1, the unexpired term is the period between the date of vacancy and January 1. The unexpired term must run to that date. The unexpired term cannot be limited by the action of a caucus or by the interpretation of a recallite attorney. The unexpired term is that part of the term which is unexpired. If it, the unexpired term, runs to January 1, it cannot with any reason be said to terminate March 26, or April 1. It cannot expire on any date but January 1.

There can be no genuine question of the intent of the law in this case. The dust thrown around the meaning of the words, "unexpired term," is a trick of designing politicians or an emanation of beclouded minds. Prejudice and party passion often deprive men of clarity of vision.

All good citizens should stand by the Council today on the proposition of putting an end to municipal chaos and giving Los Angeles a Mayor. The charter is mandatory. There is only one thing to do. It is the plain duty of the Council to elect a Mayor for the "unexpired term" and bring order out of confusion.

Whom should the City Council elect? The Times does not assume to tell the Council whom it should elect. The Times has no big stick swinging. It has no threat of "displeasure" for any Councilman who may vote according to his conscience. But the new Mayor should be a strong man, an honest man, a man with a backbone, a capable man and moreover a loyal and independent Republican. Yes, we should have a Republican Mayor, not a nondescript Mayor, not an irresponsible Mayor, but a loyal and independent Republican Mayor. The Republicans have been intrusted with the power in this instance and they only fulfill their duty by exercising it.

Whom should the City Council not elect? Above all it should not elect a man contaminated with the "recallism" which has plunged the city into this Hades of confusion, not a man with strings connecting his every movement with some recall boss, not a tool of any clique, not a mere cog in any machine, not anybody contaminated with socialism, faddism or A.-P.-A.ism. No man of this stripe should be considered for a moment. George Alexander or any man of his particular brand is impossible.

The Times hopes that the Republican members of the Council will go into caucus this morning and determine upon a plan of action. The crisis calls for caucus action, and the result of the caucus should be considered binding.

It is not conceivable that any self-respecting Councilman could permit himself to be influenced by the outrageous campaign of intimidation that has been conducted by the recall bosses. Any man with a spark of manhood in him must resent with all the indignation of his heart and soul these attempts to club him into following a programme laid down by Lissner and Earl. The idea of bludgeon rule in a community like this is intolerable. The people of Los Angeles will not submit to it; they would never forgive an officer of theirs who would weakly throw up his hands to political sandbaggers who have been attempting to coerce those legally intrusted with the powers of government.

The Times has no fear on this score. Clubs are not trumps. The loaded gas-pipe will not determine the vote of the City Council. These threats of recalling the Councilmen are so silly that they could not affect the action of any man of sense. An officer who bravely and plainly does his duty is never to be recalled by the sovereign people who elected him to do just that. And it is to be remembered that while the present craze for using the recall device, the present thirst for "blood" will soon pass away, the love of a square deal and hatred of sham will actuate the masses of the people in their decisions for aye and for aye.

Once again we say, in behalf of the best-wishers of the city, in behalf of the men and women who have made the city what it is, let us have a Mayor today—let the City Council give us a Mayor today.

A plainer path was never marked out for a governing body by charter or law. There is only one course for the Councilmen to pursue—and that is to follow the law's mandate and elect a Mayor for the "unexpired term" of the Mayor who "recalled" himself and cannot be "recalled" again.

It is the belief of The Times that the Council will not fail the people—the people who shall rule and do rule and will support, applaud and reward public servants who unflinchingly defy bosses and bludgeons, do their duty and stand by the flag.

DO YOUR DUTY, MR. COUNCILMAN!

THE COMING OF BRYCE.

About the 18th of this month Los Angeles will entertain one of the most distinguished guests for whom she has ever been host. On Wednesday the Right Hon. James Bryce will arrive in this city from Berkeley, where he has been lecturing. As a diplomat, as a scholar, as a man of letters, Mr. Bryce is one of the most important figures in public life today. When Sir Henry Campbell-Bannerman appointed him the successor of Sir Mortimer Durand it inaugurated a new departure in the political system of things. Heretofore England had been represented in this country by diplomatists—men especially trained in the game of representing certain interests of their home country abroad. But when the realization came to England that America was not in the truest sense of the word a foreign country, but rather a land of kinsmen, she chose to represent her a man who was not only a statesman of the highest rank, but a Cabinet Minister and privy councillor. And this man was James Bryce.

But Mr. Bryce had other qualifications. He had a sympathetic understanding of American men and affairs which was the result of his intimacy with things American. He had made many visits to this country, and all his time spent here had been given over to wide and conscientious observation, to deep, painstaking analysis and study. As a result, he loves America and has long since learned "to pardon our country for the sake of our earnestness." He is universally accepted in England as the highest authority on the American commonwealth. In fact, he is the only author who has ever handled frankly and completely the national life of America without giving offense either because of unwarranted contumely or because of irrational and superlative eulogy. He has treated America judicially and truthfully, and at the time of the publication of his "American Commonwealth," statesmen of this country declared that Mr. Bryce's understanding of our national affairs was that of one wholly in sympathy with all the principles of inherent Americanism. So perfectly did Mr. Bryce fall into the position of American Ambassador that when his appointment was actually announced an American Secretary of State who was in London at the time said: "Why, he always has been the American Ambassador." It even was reported at the time that there was a murmur of objection from some part of England because it was feared Mr. Bryce was so largely an American that he might not uphold with sufficient enthusiasm England's standard of imperialism. From other quarters arose misgivings on the score that his love for America might result in an "Anglo-Saxon Alliance;" in fact, it was hinted that such an object was in view when Mr. Bryce was chosen Ambassador. Such talk was easily silenced and these opinions were vitiated by the truth; but the fact that such rumors could arise demonstrates how strong a friendship and how deep an understanding were harbored by Mr. Bryce for America.

Previous to his appointment to the United States Mr. Bryce was the chief Secretary to Ireland, and a devout champion of Irish home rule. He first leaped into political prominence in connection with the "eastern question," in 1876, being one of the first to answer Mr. Gladstone's summons to all good Englishmen to rise up against the Turkish alliance. His denunciatory speeches in this connection struck the first note of his political greatness. In 1880, despite the classic erudition which clung to him and which did not make for popularity, he entered Parliament. Five years later he joined Mr. Gladstone in his famous campaign for home rule which was, as we remember, defeated a year later. It was not until 1892 that Mr. Bryce returned to office, and was immediately appointed to the Cabinet as Chancellor of the Duchy of Lancaster. He later became President of the Board of Trade, a position he retained until his appointment as Chief Secretary to Ireland. This in brief is Mr. Bryce's political career.

But there is another very important aspect of his character. Mr. Bryce as a man of letters enjoys a reputation wherever English is spoken. When 24, he wrote "The Holy Roman Empire," a history still used as an authoritative text-book, the sale of which, having gone through twenty editions, is active today. Two other books of importance written at an early age, are "The Flora of the Island of Arran;" and "Transcaucasia and Ararat," the latter relating of the travels he made alone in an almost inaccessible part of Asia. It was not until the defeat of the Home Rule Bill in 1886 that he wrote "The American Commonwealth," the book by which he is the most widely known. It has already become a classic, and, because of its scholarly insight, its comprehensiveness and accuracy, it must be ranked with the best of Von Holst and De Toqueville. Nor are these all. It would be impossible to enumerate the honors he has won for his classic achievements, or the degrees he has had conferred upon him from leading educational institutions.

A Prime Minister in London once said: "Mr. Bryce is the most accomplished and versatile of living Englishman." The remark no doubt is true, despite the facts that Mr. Bryce was the son of an Irish woman, was born in Ireland, had a Scotch father, and was educated in Glasgow.

THE STANDARD OIL CASE.

The case of the government vs. the Standard Oil Company has reached a situation which is somewhat of a débacle for the plaintiff. The decision of Judge Anderson will be variously viewed by various people.

The former decision of Judge Landis was taken by many as a veritable judgment of a modern Solomon, and by others as practical confiscation.

We had our own views about Landis; but in deference to courts, particularly in these days when so many severe opinions and unsupported attacks on the integrity of the bench were heard from some quarters, we kept silence for the time being, biding the time when the matter should have been passed upon by the higher tribunal. After the Appellate Court had ordered the case back for retrial, and even after the Supreme Court had declined to interfere with this decision, still we waited until another court had spoken. This court of last resort has now practically thrown out the case. Now is our time to speak.

We thought Judge Landis erred in passing judgment at all as he did on the evidence presented, and we thought the judgment excessive, unduly severe, reached by an unfair, illegal construction of the law. This is evidently the opinion of the Appellate Court, and is the view held by the new trial court. The prosecuting attorney who pressed the case against the company did not prove that the shipper knew, or had reasonable opportunity to know, of the higher freight rate said to exist, and therefore was not guilty of rebating by paying a lower rate that did exist. Error was committed in cutting the shipments into separate carloads, the only way in which the excessive fine could be accumulated, and also in aiming to punish the Standard Oil Company of New Jersey, a legal entity not before the court, nor given opportunity of defense.

In forbearing to pass judgment in this case we have merely exercised proper restraint from setting ourselves up as interpreters of the law, and have left that function to the courts. Americans may always safely follow this course under our system of government, and particularly our very admirable judicial system. It would show more modesty and more wisdom on the part of country editors and novices in newspaper management if less of an ex-cathedra policy were generally adopted in cases like this. It would be safer for the people to look to the news columns of these papers for court decisions than to the editorial utterances coming from pretenders totally ignorant of the law.

Our judicial system is admirable. Step by step important cases may be tried, one court reversing the judgment of another until at last the supreme tribunal with its crown of justices around their chief, all learned in the law, pass final judgment.

Of course, judges are mere men, and subject to all the infirmities of human nature. Popular clamor influences some judges, and has no effect on others. The law in its final technical sense, quickened by its ascertained spirit, is the only safe guide a court should follow. It is to reach this safe stage in judicial procedure that one court is authorized to review the judgment of a lower one. A court gravely errs, brings its functions into contempt, does injustice to litigants and wounds all good citizens in their tenderest feelings, who follows any other instructions.

The reversal of opinion is always a severe blow to the judge reversed. It disables his legal ability or impugns his motives. It establishes his general unfitness for the office he holds, and casts suspicion on all his decisions. If there is room to suspect partisanship rather than ignorance of the law, the case is all the worse.

There is a lesson in this case for prosecuting attorneys as well as for judges. The officer of the court who represents the government should be fair. He should not assume the guilt of the defendant any more than the court should. He necessarily knows only one side of the case. He has no means of ascertaining what the accused will offer in defense. With the government behind him, he may well be magnanimous to the individual or corporation he is prosecuting. If he is a lawyer he must know the primary elements of justice expressed in the maxim, "Better ten guilty persons should go free than one innocent one should be punished."

Officers of courts should be duly diligent. They should leave no stone unturned to find evidence to establish the offense charged. But as is shown in this case, over-zeal, straining points to get a conviction, leads in the end to defeat.

Trial courts should never forget that their decisions are subject to review by higher courts. They should insist that every point in the indictment should be established by sufficient evidence presented in legal form. When the case goes up to the higher court it becomes a question of cold law. The witnesses are not present to indicate by their manner anything as to the spirit in which they testify. All there is before the higher court is a mass of words in dry ink, colorless and cold.

If the prosecuting attorney will cultivate a spirit of fairness which is magnanimous to the accused, and the judge will keep in mind the higher courts with the case before them in the dead pages of a transcript, analyzed and cut to pieces with the sharp edge of legal logic, then we may look for decisions that will be just on the part of the fair to the accused, and sure to stand technical review by courts far out of popular feeling, local coloring, or

A CHANGE OF COAT.

Glasgow has turned its coat. Why should we in Los Angeles cast city of many experiments turns its ordinary circumstances we wouldn't give a hyphen what kind of a covering upon its municipal-ownership body. which yesterday paraded itself as the of free trade, today proclaims to the is in favor of protection. That oblige off Pacific Coast city to suspend for a study of the recall mixup to observe pening across the Atlantic.

From the day that the Liberals the Whigs until Home Rule disrupted Glasgow stuck with real devotion to When Chamberlain, Devonshire and away from Gladstone, two-thirds of remained faithful to the Grand Old Central Division, which represents the terests, became a worshiper of the however, it stood with the predominant against Ireland's wishes, it remained And when Sir Henry Campbell-Bannerman Home Rule into the background, the Commission returned to its first love.

A short time ago they had what is called Britain a bye-election. The former Liberal of 1200 in the Central Division disappeared acknowledged tariff reformer received votes than were cast for the man who free trade. Now all over the British Isles out the trite phrase, "the significance of not be minimized." Certainly, we must that observation. When the business men land's greatest commercial city shows this undisguised way it brings forcibly tention the fact that a great change is the British people in the matter of policy.

The result of this election, taken with other events in the British Isles, the inevitable conclusion that when an election is held—and the date cannot moved—tariff protection will be the

HOROSCOPE.

Monday, March 15, 1909.
BY COMETTE.

Fair blow the winds for Commerce to Ye not for them who steer in storm

On this 74th day of the year Mercury lion. Mars enters into conjunction with The masculine and airy sign Aquarius Venus is sextile and Jupiter in trine aspect with the moon. Neptune is evil.

The ides of March are adverse. Mars, whose power is all exerted for tion and ill-will. Let harmony of mentality be cultivated.

Beware against accident from and from brinks on deep places.

Men engaged today for either brain work should prove unusually

Jupiter's position promises a day for business and commercial kinds; but Neptune exerts an over those whose opinions are will and judgment are vague or

For those of concentrative will this day should mean fortune takings.

Women should prosper in their small.

A good day for dry goods dealers, jewelers, perfumers and all engaged in supplying the wants of personal adornment or for

Courtships and weddings should A good week begins for women Serenity and confidence should of women whose birthdate this be wooed.

Men with this birthdate will ing their minds by reading during They will find counsel and advice

The aspect over today's children ness for pleasure and travel. Girls warned against careless habits in business.

Inaugural Parade of the

[Four hours passing a given

Bellamy Storer Silver
E. H. Harriman Division, Deliberation
Falsifiers.
Poultney Bigelow on a
Munchausen Fife and
Famous Liars of the World
Marshal.

HEROIC FIGURE OF ST. IN STATE.

Congressional Liars.
Alton B. Parker Post.
Short and Ugly Liars.
Ancient Order of Nature Fakers.
Chief Fakir.
Surviving Liars of the
Damned Liars.
Laffan Jackasses, Order of
Liars in Carriage
Undesirable Citizens

Taft and the

[From "The Personality of the

Wherever Mr. Taft went he won the confidence and They had only to see, and to realize the strength and No man more absolutely free practices of the demagogue in American politics. He those arts and practices; he He went straight to the people out dodging, or equivocating, ing to palliate any act of his them the plain truth. Of people like this; when have in the same way to like

Literary competition is takes only one day to write magazines.—[New York

Visit Our Beautiful
Montgomery
JEWELERS
BROADWAY AT FOURTH
"SIGN OF THE BIG

THE Johnson Shoe
SHOE

THE TRUSTEE CO
Recommends and
of Ownership
erty.
Sold to net
Share also
Full Units
Fractional
For further
the Company.
424 S. Broadway

TO WED ACTRESS.

for Duke of Newcastle Clubman Will Be Married in June.

WIRE TO THE TIMES.]
March 14.—[Exclusive
As an aftermath of the a few days ago that was to retire from the name known here today Lotta of London, legal Duke of Newcastle, of a number of exclu- the English metropolis. now a guest of the which is across the Olympic Theater. In today that he is appearing. health in this country attack of typhoid fever. will take place in June.

Mooney's Dog Hospital.
Phone 67.

OSTERMOOR MATTRESSES

Coulter Dry Goods Co.

McCALL PATTERNS

219-229 S. BROADWAY 224-228 SO. HILL ST.

VISIT OUR FOURTH FLOOR CAFE---OPEN FROM 11:30 TO 5:30

There was a wise father who said that it wasn't the greatest thing in the world for a young man to be "promising." He had greater faith in him who performed. The store that does fine, helpful things is worth a city-full of stores that talk and promise.

Smart Waists $2.50

Snappy, smart new waists for women; waists to be satisfied in! And half as inexpensive again as you'd expect such qualities to be:

White lawns with pin stripes of blue, lavender, pink, black, brown and navy; stiff collars and smart bow ties to match the stripe; long sleeves, terminating in soft cuffs.

Tailored waists in madras with colored stripes, stiff collars and cuffs; plain madras or linen in white, and embroidered tailored linens.

Lacy lingerie waists, with straight effects; plain tucked lawns.

Choose from any of them at only $2.50

Irish Crochet Trim'gs

The ideas come from abroad, of course, but they have been accepted with eagerness in this country by the leading modistes and women's tailors:

Irish crochet ornaments—little balls, olives, buttons, pendants and frogs; or motifs in combination with the imitation crochet lace; cotton fringes; all put together by hand, and quite the smartest thing yet shown this spring for gown trimmings. You will want to see the display before early buyers deplete assortments. (Trimming Section—Main Floor.)

Choicest Wash Goods

While we have bought generously of the sheerer wash fabrics for spring and summer selling, we have paid especial attention to the sturdier materials that make up best into children's frocks, outing suits and like garments:

Our showing of Hydegrade Galateas isn't even matched in Los Angeles; we have literally scores of color combinations, in plaids, stripes, checks and plain colors, yard 18c

Real Scotch Zephyr ginghams in plain fast colors, and in any fancy combination you can wish for, 32 inches wide 25c

Warner's Rust-Proof Corsets

Fashion for many years has NOT centered on the back and lines have NOT been everything. The fitting of the figure and the trimming mode seemed to be the chief thing. This season's fashions center the attention on LINES — not curves — but STRAIGHT effects.

The size of the woman is not taken into consideration—she may be large or small, fat or thin. She must be given the uncurved figure.

There are almost a hundred styles in Warner's Corsets. We do not carry this many, but we have enough to guarantee you a perfect, comfortable and fashionable fitting.

These corsets are made to wear—not to rust, break or tear.

Attached are the famous SECURITY RUBBER BUTTON HOSE SUPPORTERS.

Warner's Corsets range in price from $1.00 to $5.00 per pair.

EVERY PAIR GUARANTEED.

Clever Ready-to-Wear Suits for Women

The "ready-made" system that turns out thoroughbred garments like these new $20, $22.50, $25 and $30 suits for women is rapidly approaching a fine art.

They stand for the very perfection of the simple, mannish "tailor-made." With their faultless lines, careful workmanship and fine finish, they will delight any woman who likes to be unostentatiously, yet thoroughly, well dressed for the street, and yet who does not feel that she can afford to patronize an expensive tailor:

Materials are black, blue, green, rose and gray serges, hard-twisted mannish worsteds and soft worsteds; panamas, too.

We make all alterations without charge, and guarantee perfect fitting and satisfactory workmanship in every detail.

New, New Ribbons

Such a riot of ribbons as we have now in this Ribbon Section! All the colors of the rainbow—and more—combinations that are subtle or sharp; blendings of shades that are wonderfully soft and elusive:

New hat scarfs are here, with embroidered and fringed ends; practically any shade you call for.

New spring ties, with embroidered ends; in all shades.

New sashes with embossed velvet ends; white, black, blue or pink; some are brocaded and exquisitely hand-tinted.

New narrow gold ribbons with colored embroidery patterns over their surface.

New elastic and ribbon beltings in staple and pastel shadings; many of them embossed with gold.

New wide Dresden ribbons in natural tints; twelve inches wide.

New satin dotted wash ribbons for your corset covers.

Many other strictly new and decidedly novel ribbons; shadow plaids are an attractive feature, together with the pastel plaids.

Many of these pretty things are shown in a Broadway window.

Charming Spring Silks

Ten minutes in this Silk Section will help you largely in planning for the summer frocks, simple and elaborate. For we've selected silks that are correct for either extreme:

20-in. Laundrico—a silk that will launder perfectly; white grounds with colored hairline $1.00
New navy blue foulards with white dots; showerproof, 85c and $1
Black foulards with small neat patterns in dots of white ..... 85c, $1 and $1.25
New white ground foulards; black figures; same prices.
20-in. Persian silks in taffeta, messaline and louisine weaves; good for waists or linings ..... $1 and $1.25
New gray fancy silks in exclusive patterns ..$1, $1.25 and $1.50
19-in. colored messalines in all shades; 75c grade 65c
27-in. messalines in colors; $1.25 value $1.00
36-in. colored messalines; all shades; $1.50 value $1.35
Plain and fancy colored pongees; all good colors; values to $1.75, specially priced at $1.00
26-in. Oriental pongees; natural color only; $1 grade, 85c; $1.25 grade, $1; $1.50 grade, yard $1.25
36-in. lining satins; all colors and black; white and cream; regular $1 quality at 85c
New Cetele Shantung; latest pongee weave; all shades, with white and black $1.25
24-in. Motora silk, in colors only $1.50
26-in. black French taffeta; reg. $1.50, for $1.05
35-in. black French taffeta; reg. $2.00, for $1.65

Particularly Good Showing of Fine Dress Goods

Not alone in yardage, but in variety of fabrics. Not alone variety of weave, but the range of new colors, including the pastel shades. Strong at all points. Here are some of them:

Real imported suitings in light grays, greens and brown, grays, browns, tans, steel and like shades; with pin stripe of contrasting colors; all wool, hard twisted and soft finish suitings; $1.50 and $1.75 a yard.

Suits complete from these materials, made up in newest styles; splendidly lined and finished, $37.50 and $40.00.

Imitation English suitings—clever copies of the much more expensive imported goods; in shadow and two-tone stripes; $2, $2.25 and $2.50 a yard.

Suits, complete, from these materials, $48 and $50.00.

Hard-finished worsteds in two-color finish; blue and gray, gray stripes and tan shades; $2.25 a yard; suits to measure from these, $45.00.

Imported Venetians and cloths in two-tone and shadow stripes; 54 inches wide; reduced from $3 to $2 yard.

Suits complete from these, $45; our regular $60 and $65 garments.

March Housefurnishing Sale

You cannot better these prices upon goods of equal quality; the reason for any reduction at all is that this is our regular March house-cleaning time, and all odd lines must go:

Bobbinette and cable net lace curtains; we are closing out this entire line—$3 values, $1; $4 values, $1.50; $5 values, $2; $6 values, $2.50; $10 values, $4.

Plain colored fiber carpet; 3 ft. wide; reversible; red, green and blue; regularly 60c, laid for 35c yard.

Carpet samples; ½ yard long; Togo rugs, 3x6 ft., worth $1.95, for $1.00 each.

Imitation Oriental rugs; 3x5 ft.; reg. $4.75, for $3.50.

Heavy Wilton velvet rugs; rich designs, 9x12; reg. $24.85, for $20.00 each.

Brass extension rods; complete with brackets; 10c grade, 5c; 20c grade, 12c; 35c grade, 20c, and 60c grade, 35c.

Imported velour couch and table covers; reg. $20, for $13.50.

Rope portieres; ten only to close; $2.50, $5 and $6 values at $1.25, $2.50 and $3.

Twelve pairs of portieres; all popular colors; $6 values, $4 a pair, to close them out.

New Buckles for Belts

Though there are dozens of designs at every price, and quantities of them, there are only one or two alike in the whole big collection. Buckles from the famous Apollo Shops in New York—the home of artistic designs and quaint effects:

Old Roman and antique buckles in odd shapes; stones, coins and insignia, covered with copper rust, and set in clawlike settings; corals, amethysts, jade, topaz and other semi-precious stones set in hammered brass; prices 75c, $1, $1.25, $1.50 and $2.00 each.

Narrow gold beltings to go with these buckles, 75c a length.

Only a few of our regular $30.00 Ostermoor Mattresses are left to sell at $18.50; first come, first served.

McCall Patterns. Fashion Sheets, Catalogue and Magazine for APRIL here. Fashion Sheets free; subscriptions, to McCall Magazine, 50c yr.; if you call at the store, 35c a year.

Women's tan cotton hose, 25c; tan or brown lisle, 35c, 50c and $1.00; tan or bronze silk, $1.50 and higher; a line complete in every detail. Tans aren't "scarce" at Coulter's.

$7.50 Fancy Blankets $3.75

If you want all the rich, vivid coloring of an Indian blanket, without its customary expense, for den, library, couch cover, motoring robe, etc., buy one of these mohair blankets:

They are extra large, of fine, lustrous mohair, in all possible color effects; thoroughly well made, and fully worth $7.50; we secured a large quantity to sell at $3.75.

Coulter Dry Goods Co.

HF THE MARK OF GOOD CLOTHES KNOW US FOR BEST VALUES SINCE 1859

Men's Shirts

"Manhattan," "E & W," "Faultless"—these and other good makes are here, in all styles.

We show the largest variety of Men's Shirts in the city—the choicest of patterns—the best of values.

Ours is the Shirt Store par excellence.

Prices $1.00 to $3.50.

We Fill Mail Orders

Harris & Frank
Outfitters for Men, Women, Boys and Girls
437-439-441-443 SOUTH SPRING

Early Morning Shopping

If you have never tried it you can hardly realize how much more convenient and restful it is to shop in the early morning hours, before the stores become crowded.

Take it in the matter of shoes. Our sales people have more time in the early part of the day and can fit you with greater comfort.

New spring shoe styles for men, women and children.

Watch our windows.

Staub's
BROADWAY CORNER 3RD

Leading physicians will tell you that O & V prescription filling is reliable and accurate—lowest prices assured.
OFF & VAUGHN DRUG CO.
352 So. Spring St.

LOS ANGELES' Finest China and Gift Store
Vollmer-Jantzen Company
Seventh and Hill Sts.

JAPANESE CADETS COMING.

Naval Training Squadron Sails for Honolulu, Cruising Along Coast Later.

[ASSOCIATED PRESS NIGHT REPORT.]

YOKOHAMA, March 15.—The Japanese naval-training squadron, consisting of the armored cruiser Aso and the protected cruiser Soya, sailed today for Honolulu, under command of Capt. Iseji.

The ships carry 180 cadets of the Japanese navy. The squadron is due to arrive at Honolulu about April 1, and will then proceed to San Francisco, cruising northward later along the Pacific Coast to Seattle.

The Aso and Soya as the Bayan and Variag, respectively, were formerly Russian cruisers. They were sunk by the Japanese during the recent war and reflocated later and added to the Japanese navy.

FEBRUARY CIRCULATION OF THE TIMES.

The following are the sworn statements of the circulation of The Times for February, 1909:

STATE OF CALIFORNIA, COUNTY OF LOS ANGELES, ss.:

Harry Chandler, Assistant General Manager of the Los Angeles Times, being duly sworn, declares upon his oath that the following is a true and correct office record of the circulation of said newspaper for the month of February, 1909:

FEBRUARY, 1909.

1	50,000	16	50,740
2	50,700	16	50,880
3	50,550	17	50,900
4	50,540	18	50,910
5	50,800	19	50,970
6	50,600	20	51,120
7	50,000	21	52,000
8	50,550	22	50,800
9	50,700	23	50,800
10	50,900	24	50,900
11	50,800	25	50,925
12	55,000	26	50,910
13	51,200	27	51,190
14	52,000	28	52,000
Total			1,553,095

The average circulation for every day of February, 1909, was 55,468

The average circulation for every day of February, 1908, was 54,088

Showing an average daily GAIN over the corresponding month of 1908 of 1,380

HARRY CHANDLER,
Assistant General Manager, The Times.

Subscribed and sworn to before me this 2nd day of March, 1909.
[Seal] T. L. CHAPIN,
Notary Public in and for the County of Los Angeles, State of California.

A. L. Dennis, being duly sworn, declares that he is and has been for ten years Superintendent of Circulation of the Los Angeles Times; that the above detailed statement of circulation for the month of February, 1909, is correct, and shows the actual number of papers printed for each day of the month named.

A. L. DENNIS,
Superintendent of Circulation, The Times.

Subscribed and sworn to before me this 2nd day of March, 1909.
[Seal] T. L. CHAPIN,
Notary Public in and for the County of Los Angeles, State of California.

San Francisco Office
Los Angeles Times
1206 Call Building
Phone: Kearney 2121
J. L. Brown Rep.

Advertisements and Subscriptions received. Southern Californians, when in San Francisco, can have their mail sent in care of The Times Office. COPIES OF THE TIMES ON FILE.

"El Camino Real" OLIVE OIL
ANDERSON & CHANSLOR CO. DISTRIBUTORS

Alveolar Deniistry
We have a book on our new method of Dentistry which you should read. It's free for the asking. Consultation and examination absolutely free. Call or address
REX DENTAL CO.,
Room 208 Severance Building,
Cor. 6th and Main, Los Angeles.

SILVERWARE
COMPLETE STOCK LOWEST PRICES
Parmelee-Dohrmann Co
436-444 So. BROADWAY

SALE OF THE Alkire Shoe Stock
of Phoenix, Arizona.
MAMMOTH SHOE HOUSE
519 South Broadway,
Los Angeles, California.

Largest Dental Office on Coast. Good Set Teeth $2.50.
YALE
Home Phone F3044
644 S. Broadway DENTISTS
Open evenings till 8. Sundays 9 to 12 m.

MULLEN & BLUETT CLOTHING CO.
CORNER SPRING AND FIRST STREETS
The Quality Store
Established over a quarter of a century.

Knabe Pianos
Ellis-Wiley-Bo-Allen Co
416-418 So. Broadway.

Japanese Bazaar
THE YAMATO, Inc.
635 to 637 S. BROADWAY.
We always serve you free with tea and cake in our pretty tea garden.

$3.00 A Month
All Diseases
MEDICINES FREE
Chronic and Nervous Diseases a Specialty
Consultation Free
DRS. SHORES & SHORES
445½ South Spring St., Los Angeles, Cal

ONE PRICE; PROMPT DELIVERY
Pease Bros. Furniture Co.
640-646 SOUTH HILL ST.

THE WEATHER.

LOCAL OFFICE, U. S. WEATHER BUREAU, Los Angeles, March 14.—[Reported by W. D. Fuller, Observer, temporarily in charge.] At 5 o'clock a.m. the barometer registered 30.12; at 5 p.m., 29.98. Thermometer for the corresponding hours showed 51 deg. and 64 deg. Relative humidity, 5 a.m., 54 per cent.; 5 p.m., 42 per cent. Wind, 5 a.m., northeast, velocity 8 miles; 5 p.m., southwest, velocity 11 miles. Maximum temperature, 69 deg.; minimum, 49 deg. Barometer reduced to sea level.

SAN FRANCISCO, March 14.—The pressure continues high over the Pacific Slope, but there has been a marked increase in cloudiness over Central and Northern California. Forecast:

San Francisco and vicinity: Fair Monday; fog in the morning, brisk northwest wind.

Santa Clara Valley: Fair Monday, fog in the morning; light north wind.

Sacramento and San Joaquin valleys: Fair Monday; moderate north wind.

Los Angeles and vicinity: Cloudy Monday; brisk northeast wind, changing to southwest.

Arizona: Fair Monday and Tuesday.

YUMA (Ariz.) March 14.—[Exclusive Dispatch from the U. S. Reclamation Service.] Gauge height Colorado River, 20.85 feet.

Classified Liners.

Times Classified rates: the rate for inserting "Want" ads in The Daily Times is 1c per word for each insertion; in the Sunday issue 1½c per word, each insertion; minimum charge 25c; except under following classifications the rate for which is 10c per line, minimum charge 20 cents: "Society Meetings," "Personals," "Special Notices," and "Baths and Massage."

"Liner" (classified) advertisements for Sunday insertion received over the counter or by telephone after 10:30 o'clock Saturday nights will be inserted under heading "Too Late To Classify."

Sunday real estate advertisements, to be classified properly, must be in The Times office before 10:30 o'clock Saturday night. Rates 1¼ cents per word.

The Sunday circulation of The Times exceeds 77,000 copies, and more "liners" are regularly printed in its columns than in the five other Los Angeles newspapers combined.

Telephone your want advertisements. Ring up "The Times" any time of day or night and secure prompt and careful attention.

The Times cannot guarantee accuracy or assume responsibility for errors of any kind occurring in telephoned advertisements.

THE TIMES will not be responsible for more than one incorrect insertion of any advertisement ordered for more than one time.

Advertisers should retain receipts given by The Times in payment for "Liners," as no mistakes can be rectified without them.

SPECIAL NOTICES—

PICO FURNITURE MOVING AND TRANSFER CO. will remove all your furniture and piano to and from any point in land for large 1 have everything to do your moving with. 7 large vans; piano trucks, covers and plenty of packing. I employ nothing but first class, experienced men and guarantee satisfaction. Also 2 express wagons. Trunks 25c and up. Trips to and from land, sea and anywhere in the country, cheap. PHONES WEST 1455, 5498.

TIMES COOK BOOK, NO. 2, READY TODAY, and until the edition is exhausted, is placed on sale the largest, most elaborate and comprehensive cook book of the series issued by The Times.

The 213 recipes for hot Spanish and Mexican dishes and the hygienic department are big features of the publication. The recipes brought out by The Times Prize Cooking Contest, are generally from Southern California housewives and noted chefs. Price 25c; by mail 5c additional. Address THE TIMES, Los Angeles.

SUNDAY REAL ESTATE LINERS—

Classified real estate advertisements for insertion in THE SUNDAY TIMES must be in the office not later than 10:30 o'clock Saturday nights. Other "want" advertisements for Sunday insertion will be taken over the counter until 12:30 p.m.

The great volume of liners printed in The Sunday Times, numbering regularly over 500, separate announcements, makes this regulation absolutely necessary in order to get the big Sunday issue out on time.

CESSPOOLS CLEANED OUT. WE CAN TAKE OUT MORE THAN OTHER COMPANIES. OUR FOREMAN IS A PLUMBER AND KNOWS THE KINKS. PHONE MAIN 8056, ODORLESS. 3 TEAMS, NO WAITING. RED ROSS SANITARY CO., MAIN 8056, HOME 20564.

THE ADJOURNED MEETING OF STOCKholders of the Lagomarsino Co., Los Angeles, will be held at the company's offices, 128 N. Spring st., L. A., on Monday, March 21, instant, at the hour of 10:30 a.m. For the LAGOMARSINO CO., M. J. RUSH, V.-P. 15

TIMES BRANCH OFFICE, 321-325 S. SPRING st. Advertisements and subscriptions left at the Spring-street office of The Times will receive as careful attention as at the main office. Competent clerks in attendance.

WRINKLES—

Bagginess about the eyes removed by the renowned M. Ella Harris method; no injecting; no cutting. Consultation free. Paraffine removed. 452½ S. BROADWAY.

CALIFORNIA STEAM CARPET CLEANING WORKS cleans carpets, refitting, sewing and laying. 229 E. 4TH ST. Main 715, Home A8424.

LADIES' HATS REBLOCKED, CLEANED and finished; reasonable prices. STANDARD HAT CO., Inc., 151 S. Broadway, fourth floor, elevator.

CESSPOOLS, $5 TO $8. CLEANS THEM out. We take out 117 gallons at each load more than other companies. IMPERIAL CLEANING CO. Home 22904, West 1206. 15

NOTICE—WITH EVERY SHAMPOO MONday one free manicure. MISS BALZER, 312 S. Broadway, upstairs. 14

ROOF REPAIRING PROMPTLY ATTENDED to. All work guaranteed; CAL. ROOFING AND SUPPLY CO., 903 Gross Bldg. Phone 12586.

DOGS, FIRST-CLASS, GIVEN AWAY AT animal shelter (City pound,) corner Ninth st. and Santa Fe ave. License, $3. 20

FEATHER PILLOWS RENOVATED AT ACME FEATHER WORKS, 758 San Pedro. 'Phone Sunset Main 1166, Home F9042.

USE BASSETT'S, THE ORIGINAL NATIVE herb, for rheumatism, constipation; 50 tablets for 25c. In black boxes, at all druggists.

IF YOU HAVE A MANTEL, CHIMNEY OR foundation to build, call 25047. Address 1116 E. 12TH ST.

LACE CURTAINS LAUNDERED BY HAND, West 221. Home B4719. MRS. HEATH.

SOCIETY MEETINGS—

MRS. D. M. COLBY, TRANCE PSYCHIC, has located at 456 E. 27th street; will be pleased to see old patrons and new ones who may wish to see her. Readings from 1 to 5 unless by appointment. Home phone 23054. 16

PERSONAL—
Business.

PERSONAL—THE GEM HAIR REMEDY. The only one guaranteed to cure diseases of the scalp and secure a new growth of hair. Send in your address and we will mail you our prospectus.

GEM HAIR PARLORS, rooms 419 and 420, Bryson Blk., N.W. cor. Second and Spring sts.

PERSONAL—

MADAME ANNUVE.
MADAME ANNUVE.

The only great medium worthy your consideration. Low fee life reading. Tells if you bring this ad. 624½ S. BROADWAY, bet. 6th and 7th, top Hamburger's.

PERSONAL—TIMES BRANCH OFFICE, 321-325 S. Spring st. Advertisements and subscriptions left at the new Spring-st. office of The Times will receive as careful attention as at the main office. Competent clerks in attendance.

PERSONAL—"LIZBETH," GYPSY PSYCHIC and Palmist. Readings daily 12 to 8. 520 SOUTH BROADWAY. Phone Broadway 1262. 20

PERSONAL—HENLEY, SUCCESSFUL PSYCHIC. Gives dates, facts, figures. Readings daily, 534½ S. BROADWAY, bet. 5th and 6th. 19

PERSONAL—JOHN SLATER, READINGS 10 to 4, 217 W. Third, circle Thursday evening. Burbank Hall, 542 S. MAIN. 17

PERSONAL—MUNDO, THE GREAT INdian seer, readings daily. 341½ S. SPRING.

PERSONAL—

Business.

PERSONAL—PROF. W. E. KING.
PROF. W. E. KING.
PROF. W. E. KING.
247 S. HILL ST. 247

ASTRAL DEAD TRANCE SPIRIT PSYCHIC, SEER AND PALMIST. SPECIAL READING THIS WEEK—50c—50c—50c—50c.

To receive the 50c readings you must cut this advertisement out and bring it with you. He gives dates, facts and figures, reliable and important advice. Call and he will guide you with certainty higher than human power; tells you the truth, good or bad. Predicted election of TAFT and defeat of BRYAN. HIS REVELATIONS ARE MOST WONDERFUL and acknowledged to be of the highest order, not made to satisfy idle curiosity, but intended to give those who seek the truth a permanent benefit. He does not cater to the superstitions of the ignorant, credulous people. If you are in doubt that he can and will perform all he claims, feel yourself invited to call and he will give you a more substantial proof of his marvelous power than you have before received from mortal.

HIGH-CLASS PATRONAGE SOLICITED. Readings daily and Sunday, 10 to 8. Permanently located in his own home.

247 S. HILL ST. 247.

Between 2nd and 3rd, near Angels' Flight.

PROF. W. E. KING. 16

PERSONAL—MADAM KARMA.
MADAM KARMA.
WORLD'S GREATEST

WITHOUT ASKING ONE QUESTION, BEFORE YOU UTTER A WORD.

Karma gives dates, facts, figures. Tells you of living or dead. YOUR SECRET TROUBLES, the cause and remedy; in fact, tells everything. Gives infallible advice on all affairs of life.

There are no mistakes made in the predictions made by the great and wonderful KARMA.

Make no mistake when you undertake anything of importance—get MADAM KARMA'S advice first. Hundreds of others have been put on the road to prosperity and happiness by her, so why not you?

The future can be told. Seek and ye shall find harmony, peace, power and happiness.

Hours 10 to 5.
HOTEL WILLOUGHBY, SUITE 7.
806 SOUTH HILL ST., 806.
OVER PARK BANK.
COR. FIFTH AND HILL STS.
OPP. CENTRAL PARK.
MADAM KARMA.
MADAM KARMA.
MADAM KARMA. 16

PERSONAL—

BYRON STANLEY,

424 S. HILL ST.—424.

THE RELIABLE PSYCHIC, WHO HAS GIVEN MORE SATISFACTORY READINGS THAN ANY PSYCHIC TODAY. IF YOU WISH THE TRUTH, WITH RELIABLE ADVICE, YOU WILL CONSULT HIM. THE NAME SHOULD BE A DOUBLED GUARANTEE. HOURS 10 TO 8. SUNDAYS, INCLUDED. READINGS, 50c. BRING THIS AD. 624 S. HILL ST. 434

PERSONAL — TIMES COOK BOOK, NO. 2, ready today, and until the edition is exhausted, is placed on sale the largest, most elaborate and comprehensive cook book of the series issued by The Times.

The 213 recipes for hot Spanish and Mexican dishes and the hygienic department are big features of the publication. The recipes brought out by The Times Prize Cooking Contest, are generally from Southern California housewives and noted chefs. Price 25c; by mail 5c additional. Address THE TIMES, Los Angeles.

PERSONAL — PROF. ALTHOUSE, EXPERT ASTROLOGER and PALMIST, acknowledged by the best intellects as the most remarkable reader in this country; casts complete horoscopes; advice on all questions of life. His readings, scientific, absolutely correct, what he says will be classed with those of other readers. With each hand also an astrological reading. HIGHEST GRADE WORK, therefore HIGH-CLASS PATRONAGE solicited; prices reasonable. 265½ S. SPRING. 20

PERSONAL — THE WORLD'S GREATEST ASTRAL SEER AND PSYCHIC.

MILBURN BLIND.

WHEN CONSIDERING A PSYCHIC CONSULT THE BEST.

Milburn is the acknowledged leader of them all. Permanently located in Los Angeles. He advises you with a power higher than human. He brings sunshine and success in your life. Work guaranteed.

426 W. SIXTH ST. Hours 10 to 8, daily and Sundays. 20

PERSONAL—

MRS. MASSON.

The noted palmist of London, Eng., may be consulted at 322 S. SPRING ST. (over Owl Drug Store) by those desiring the most scientious and reliable hand readings from one of the foremost palmists of the day.

HIGH-CLASS PATRONAGE SOLICITED.

WANTED—
Help, Male.

WANTED—2 GENERAL AGENTS FOR THE State of California to handle irrigable lands in small tracts and on easy payment. None but competent and energetic men need apply. Write at once. TRUCK GROWERS' COLONIZATION CO., Washer Bldg., San Antonio, Tex.

WANTED — BRIGHT, CAPABLE, ENERgetic solicitors, men or women, permanent position. This is an unequaled opportunity. A reliable company, with no competition. SAN DIEGO HOSPITAL ASSOCIATION, Grange Blk., San Diego.

WANTED—JAPANESE

ORIENTAL EMPLOYMENT CO.,
Phone First-class agency.
All kinds of help promptly furnished. Please cleaning department. 756 S. HILL.

WANTED—MEN AND STRONG BOYS, your earn while learning trade of plumbing, bricklaying or electricity, in few months' time; long expense for instruction. Catalogue free. UNITED TRADE SCHOOL CONTRACTING CO., 130 E. Ninth, Los Angeles.

WANTED—

JAPANESE EMPLOYMENT AGENCY,
439 W. Sixth st. Home F5853, Main 2764.
COOKS, WAITERS, PORTERS,
Ranch hands, house and window cleaners.
HOUR OR DAY CONTRACTS.

WANTED—

JAPANESE E. 4TH EMPLOYMENT AG'CY,
341 E. 4th st. Main 6231. Home A6312.
Reliable help, all capacities, for city or country, promptly furnished.
House, window cleaners, by hour or day.

WANTED — TWO CLOTHING SALESMEN, one floor manager, one window trimmer and two men for furnishing department. Permanent position and good wages to competent and reliable men. Address K, box 5, TIMES OFFICE.

WANTED—STENOGRAPHER, ASSISTANT book-keeper, not over 30 years of age, unmarried; salary $10 per week to start; chance of advancement. Call at 204 SAN FERNANDO BLDG. 15

WANTED—YOUNG MAN TO ASSIST IN OFfice, all or part of time, must understand bookkeeping; be quick and correct at figures. State wages and references. Address H, box 124, TIMES OFFICE.

WANTED—A FINE APPEARING GRAY physician, registered in California, with hospital ex...ce, good salary, short hours, no traveling. DR. C., 747 S. Main st.

WANTED—3 FIRST-CLASS PAINTERS TO apply on one-half wages on lot, balance cash. Call between hours of 3 and 4 p.m. only. THE M'CARTHY CO. 16

WANTED—MEN WHO WANT TO MAKE money by giving a small part of their time, day or night. Apply FF, box 282, TIMES OFFICE.

WANTED — BLACKSMITH FOR TOOL, fine and light work; only first class man need apply; wages 45½ cents. Address box Y, BAKERSFIELD.

WANTED—FIRST-CLASS JEWELER AND engraver, steady position; fine location and good salary. S. MEYER & CO., 220 Germain Bldg.

WANTED—EXPERIENCED MAN FOR business chance office, 411 S. MAIN ST., room 517.

WANTED—A FIRST-CLASS LADIES' TAILor, HESCH, ladies' tailor, 525 S. Broadway, third floor, private.

WANTED—INDUSTRIAL INSURANCE SOliitor, Pacific Mutual, salary and commission. Call today, 246 E. 27TH; after today, 110 WENNE BLDG.

WANTED—PERMANENT EMPLOYMENT TO several FIRST-CLASS machinists. MORTON GAS ENGINE COMPANY, Fresno, Cal.

WANTED—MAN OR BOY, ECLECTIC BUSINESS COLLEGE, 462½ S. Broadway. Commission or free tuition.

WANTED—FIRST-CLASS PLATER, GOOD salary, easy work. Address R. C. STEELE, Drawer 2, Spokane, Wash. 17

WANTED—EXPERIENCED CLEANER AND dyer at once. CITY DYE WORKS, 239 S. Fair Oaks, Pasadena.

WANTED—YOUNG MAN FOR VAUDEville sketch, refined, good dresser on and off. 332 S. HILL, Room 215, Monday.

WANTED—MAN OR BOY FOR ECLECTIC BUSINESS COLLEGE, 462½ S. Broadway. Commission or free tuition.

WANTED—A CARPENTER TO BID ON A small house. Call at 615 SAN FERNANDO BLDG.

WANTED—EXPERIENCED BUSHELMEN for men's clothing. J. A. JEPSON, 637 S. Spring.

WANTED—A BOY WITH A WHEEL, FOR delivery at a meat market. 1436 MAPLE AVE.

WANTED—DELIVERY BOY WITH BICYCLE to help in market. 1210 W. JEFFERSON.

WANTED—A GOOD JAPANESE BOY FOR chamber work. 457½ S. Spring. GRAND PACIFIC HOTEL.

WANTED—A MAN FOR CLEANING AND pressing clothes. 466 DUCOMMON ST. Dyers, cleaning and dye works.

WANTED—PAINTER AND PAPERHANGER by day work. Call 327 S. HOPE ST.

WANTED—HELP ON FIRST CLASS COATS. 440½ S. SPRING, room 26.

WANTED—TAILOR TO HELP ON COATS. 211 TEMPLE ST.

WANTED—FIRST-CLASS CUTTER, GOOD wages. 446 S. MAIN ST.

WANTED—
Help, Male.

Note—Applicants for positions are advised not to enclose original recommendations in answer to ads. Send duplicates only.

WANTED—POSITIONS SECURED FOR
Office men, We Collectors.
Book-keepers, guarantee Timekeepers.
Stenographers, positions. Railroad clerks.
Cashiers. Hotel clerks.
Clerks, dept. stores Watchmen.
Grocery clerks. Engineers.
Salesmen. Electricians. Chauffeurs.
General office and mercantile assistants.
COMMERCIAL SERVICE CO. (Inc.)
514-515-516 Bumiller Bldg. 430 S. Broadway. 15

WANTED—JAPANESE

NAKADA EMPLOYMENT AGENCY,
Most reliable in the city,
207 E. Second st., Los Angeles, Cal.
Home A4121.
Sunset Main 2694.

We promptly furnish carefully selected first-class cooks and other help also. 19

WANTED—JAPANESE

PACIFIC EMPLOYMENT CO.,
Leading agency and contract office.
Phone Home F1975, Main 1774.
House and window-cleaning department.
FEMALE DEPARTMENT.
ATTENTION—Beware of imitators who are using our firm name, "PACIFIC." 152
24 631 W. SIXTH ST., Los Angeles, Cal.

WANTED—SEVERAL INTELLIGENT MEN of good personal appearance, having confidence and ability shown the advantages of the Hygienic Method to present same to the public. Salary and commission; also 2 drivers to take charge of routes. Cash bond required. Apply after 8 a.m. Monday. HYGIENIC LAUNDRY, 161h and Central. 15

WANTED—
Help, Male or Female. (Investment Required.)

WANTED—GOOD HONEST MAN TO TAKE interest in and help manage old established cash business that will pay you $150 monthly. Experience unnecessary. Worw anyone can do; $350 investment required. Particulars 218 S. BROADWAY, Office 428.

WANTED—SOBER, RELIABLE MAN WITH $150 and services, take half interest in business that will pay you $8 per day. No experience required. Call 218 S. BROADWAY, Office 428. 15

WANTED—WE WANT MORE MEN FOR this reason in Alaska and will pay you good wages and passage both ways; must invest $100. Address G, box 90, TIMES OFFICE. 15

WANTED—STEADY MAN, $90 WEEKLY and expenses; experience unnecessary; call room 8, 657½ S. Hill. 16

WANTED—LADY WANTS PARTNER IN running and boarding house. $500 required. Particulars 215 S. BROADWAY. Office 420.

WANTED—LIVE MEN WITH AUTO TO deliver Natural Spring Water, 20c per gal. all yours. No Waste to time. Call 500 WHITNEY AVE., Dayton Heights. 15

WANTED—
Help, Female.

WANTED — LADIES TO MAKE OVER novelties and copy designs at home for wholesale house, pays $8 to $16 weekly. Call at once, 704 B BROADWAY, Woman's National Art Exchange.

WANTED—FIRST-CLASS COOK, SWEDISH or German preferred; must be well trained first-class girl, and two of those will be classed with other readers. With each hand also an astrological reading. HIGHEST GRADE WORK, therefore HIGH-CLASS PATRONAGE solicited; prices reasonable. 265½ S. SPRING. 20

PERSONAL — THE WORLD'S GREATEST ASTRAL SEER AND PSYCHIC.

MILBURN BLIND.

WHEN CONSIDERING A PSYCHIC CONSULT THE BEST.

Milburn is the acknowledged leader of them all. Permanently located in Los Angeles. He advises you with a power higher than human. He brings sunshine and success in your life. Work guaranteed.

426 W. SIXTH ST. Hours 10 to 8, daily and Sundays. 20

PERSONAL—

MRS. MASSON.

The noted palmist of London, Eng., may be consulted at 322 S. SPRING ST. (over Owl Drug Store) by those desiring the most scientious and reliable hand readings from one of the foremost palmists of the day.

HIGH-CLASS PATRONAGE SOLICITED.

WANTED — LADIES TO MAKE OVER novelties and copy designs at home for wholesale house, pays $8 to $16 weekly. Call at once, 704 B BROADWAY, Woman's National Art Exchange.

WANTED—FIRST-CLASS COOK, SWEDISH or German preferred; must be well trained first-class girl, and two of those will be classed with other readers. With each hand also an astrological reading. HIGHEST GRADE WORK, therefore HIGH-CLASS PATRONAGE solicited; prices reasonable. 265½ S. SPRING. 20

PERSONAL — THE WORLD'S GREATEST ASTRAL SEER AND PSYCHIC.

MILBURN BLIND.

WHEN CONSIDERING A PSYCHIC CONSULT THE BEST.

Milburn is the acknowledged leader of them all. Permanently located in Los Angeles. He advises you with a power higher than human. He brings sunshine and success in your life. Work guaranteed.

426 W. SIXTH ST. Hours 10 to 8, daily and Sundays. 20

PERSONAL—

MRS. MASSON.

The noted palmist of London, Eng., may be consulted at 322 S. SPRING ST. (over Owl Drug Store) by those desiring the most scientious and reliable hand readings from one of the foremost palmists of the day.

HIGH-CLASS PATRONAGE SOLICITED.

WANTED—
Help, Male.

WANTED—2 GENERAL AGENTS FOR THE State of California to handle irrigable lands in small tracts and on easy payment. None but competent and energetic men need apply. Write at once. TRUCK GROWERS' COLONIZATION CO., Washer Bldg., San Antonio, Tex.

WANTED — BRIGHT, CAPABLE, ENERgetic solicitors, men or women, permanent position. This is an unequaled opportunity. A reliable company, with no competition. SAN DIEGO HOSPITAL ASSOCIATION, Grange Blk., San Diego.

WANTED—JAPANESE

ORIENTAL EMPLOYMENT CO.,
Phone First-class agency.
All kinds of help promptly furnished. Please cleaning department. 756 S. HILL.

WANTED—MEN AND STRONG BOYS, your earn while learning trade of plumbing, bricklaying or electricity, in few months' time; long expense for instruction. Catalogue free. UNITED TRADE SCHOOL CONTRACTING CO., 130 E. Ninth, Los Angeles.

WANTED—

JAPANESE EMPLOYMENT AGENCY,
439 W. Sixth st. Home F5853, Main 2764.
COOKS, WAITERS, PORTERS,
Ranch hands, house and window cleaners.
HOUR OR DAY CONTRACTS.

WANTED—

JAPANESE E. 4TH EMPLOYMENT AG'CY,
341 E. 4th st. Main 6231. Home A6312.
Reliable help, all capacities, for city or country, promptly furnished.
House, window cleaners, by hour or day.

WANTED — TWO CLOTHING SALESMEN, one floor manager, one window trimmer and two men for furnishing department. Permanent position and good wages to competent and reliable men. Address K, box 5, TIMES OFFICE.

WANTED—STENOGRAPHER, ASSISTANT book-keeper, not over 30 years of age, unmarried; salary $10 per week to start; chance of advancement. Call at 204 SAN FERNANDO BLDG. 15

WANTED—YOUNG MAN TO ASSIST IN OFfice, all or part of time, must understand bookkeeping; be quick and correct at figures. State wages and references. Address H, box 124, TIMES OFFICE.

WANTED—A FINE APPEARING GRAY physician, registered in California, with hospital ex...ce, good salary, short hours, no traveling. DR. C., 747 S. Main st.

WANTED—3 FIRST-CLASS PAINTERS TO apply on one-half wages on lot, balance cash. Call between hours of 3 and 4 p.m. only. THE M'CARTHY CO. 16

WANTED—MEN WHO WANT TO MAKE money by giving a small part of their time, day or night. Apply FF, box 282, TIMES OFFICE.

WANTED — BLACKSMITH FOR TOOL, fine and light work; only first class man need apply; wages 45½ cents. Address box Y, BAKERSFIELD.

WANTED—FIRST-CLASS JEWELER AND engraver, steady position; fine location and good salary. S. MEYER & CO., 220 Germain Bldg.

WANTED—EXPERIENCED MAN FOR business chance office, 411 S. MAIN ST., room 517.

WANTED—A FIRST-CLASS LADIES' TAILor, HESCH, ladies' tailor, 525 S. Broadway, third floor, private.

WANTED—INDUSTRIAL INSURANCE SOliitor, Pacific Mutual, salary and commission. Call today, 246 E. 27TH; after today, 110 WENNE BLDG.

WANTED—PERMANENT EMPLOYMENT TO several FIRST-CLASS machinists. MORTON GAS ENGINE COMPANY, Fresno, Cal.

WANTED—MAN OR BOY, ECLECTIC BUSINESS COLLEGE, 462½ S. Broadway. Commission or free tuition.

WANTED—FIRST-CLASS PLATER, GOOD salary, easy work. Address R. C. STEELE, Drawer 2, Spokane, Wash. 17

WANTED—EXPERIENCED CLEANER AND dyer at once. CITY DYE WORKS, 239 S. Fair Oaks, Pasadena.

WANTED—YOUNG MAN FOR VAUDEville sketch, refined, good dresser on and off. 332 S. HILL, Room 215, Monday.

WANTED—MAN OR BOY FOR ECLECTIC BUSINESS COLLEGE, 462½ S. Broadway. Commission or free tuition.

WANTED—A CARPENTER TO BID ON A small house. Call at 615 SAN FERNANDO BLDG.

WANTED—EXPERIENCED BUSHELMEN for men's clothing. J. A. JEPSON, 637 S. Spring.

WANTED—A BOY WITH A WHEEL, FOR delivery at a meat market. 1436 MAPLE AVE.

WANTED—DELIVERY BOY WITH BICYCLE to help in market. 1210 W. JEFFERSON.

WANTED—A GOOD JAPANESE BOY FOR chamber work. 457½ S. Spring. GRAND PACIFIC HOTEL.

WANTED—A MAN FOR CLEANING AND pressing clothes. 466 DUCOMMON ST. Dyers, cleaning and dye works.

WANTED—PAINTER AND PAPERHANGER by day work. Call 327 S. HOPE ST.

WANTED—HELP ON FIRST CLASS COATS. 440½ S. SPRING, room 26.

WANTED—TAILOR TO HELP ON COATS. 211 TEMPLE ST.

WANTED—FIRST-CLASS CUTTER, GOOD wages. 446 S. MAIN ST.

WANTED—YOUNG MAN TO ASSIST IN OFfice, all or part of time, must understand bookkeeping; be quick and correct at figures. State wages and references. Address H, box 124, TIMES OFFICE.

WANTED—A FINE APPEARING GRAY physician, registered in California, with hospital ex...ce, good salary, short hours, no traveling. DR. C., 747 S. Main st.

WANTED—3 FIRST-CLASS PAINTERS TO apply on one-half wages on lot, balance cash. Call between hours of 3 and 4 p.m. only. THE M'CARTHY CO. 16

WANTED—MEN WHO WANT TO MAKE money by giving a small part of their time, day or night. Apply FF, box 282, TIMES OFFICE.

WANTED — BLACKSMITH FOR TOOL, fine and light work; only first class man need apply; wages 45½ cents. Address box Y, BAKERSFIELD.

WANTED—FIRST-CLASS JEWELER AND engraver, steady position; fine location and good salary. S. MEYER & CO., 220 Germain Bldg.

WANTED—EXPERIENCED MAN FOR business chance office, 411 S. MAIN ST., room 517.

WANTED—A FIRST-CLASS LADIES' TAILor, HESCH, ladies' tailor, 525 S. Broadway, third floor, private.

WANTED—INDUSTRIAL INSURANCE SOliitor, Pacific Mutual, salary and commission. Call today, 246 E. 27TH; after today, 110 WENNE BLDG.

WANTED—PERMANENT EMPLOYMENT TO several FIRST-CLASS machinists. MORTON GAS ENGINE COMPANY, Fresno, Cal.

WANTED—MAN OR BOY, ECLECTIC BUSINESS COLLEGE, 462½ S. Broadway. Commission or free tuition.

WANTED—FIRST-CLASS PLATER, GOOD salary, easy work. Address R. C. STEELE, Drawer 2, Spokane, Wash. 17

WANTED—EXPERIENCED CLEANER AND dyer at once. CITY DYE WORKS, 239 S. Fair Oaks, Pasadena.

WANTED—YOUNG MAN FOR VAUDEville sketch, refined, good dresser on and off. 332 S. HILL, Room 215, Monday.

WANTED—MAN OR BOY FOR ECLECTIC BUSINESS COLLEGE, 462½ S. Broadway. Commission or free tuition.

WANTED—A CARPENTER TO BID ON A small house. Call at 615 SAN FERNANDO BLDG.

WANTED—EXPERIENCED BUSHELMEN for men's clothing. J. A. JEPSON, 637 S. Spring.

WANTED—A BOY WITH A WHEEL, FOR delivery at a meat market. 1436 MAPLE AVE.

WANTED—DELIVERY BOY WITH BICYCLE to help in market. 1210 W. JEFFERSON.

WANTED—A GOOD JAPANESE BOY FOR chamber work. 457½ S. Spring. GRAND PACIFIC HOTEL.

WANTED—A MAN FOR CLEANING AND pressing clothes. 466 DUCOMMON ST. Dyers, cleaning and dye works.

WANTED—PAINTER AND PAPERHANGER by day work. Call 327 S. HOPE ST.

WANTED—HELP ON FIRST CLASS COATS. 440½ S. SPRING, room 26.

WANTED—TAILOR TO HELP ON COATS. 211 TEMPLE ST.

WANTED—FIRST-CLASS CUTTER, GOOD wages. 446 S. MAIN ST.

WANTED—
Help, Male or Female. (Investment Required.)

WANTED—GOOD HONEST MAN TO TAKE interest in and help manage old established cash business that will pay you $150 monthly. Experience unnecessary. Worw anyone can do; $350 investment required. Particulars 218 S. BROADWAY, Office 428.

WANTED—SOBER, RELIABLE MAN WITH $150 and services, take half interest in business that will pay you $8 per day. No experience required. Call 218 S. BROADWAY, Office 428. 15

WANTED—WE WANT MORE MEN FOR this reason in Alaska and will pay you good wages and passage both ways; must invest $100. Address G, box 90, TIMES OFFICE. 15

WANTED—STEADY MAN, $90 WEEKLY and expenses; experience unnecessary; call room 8, 657½ S. Hill. 16

WANTED—LADY WANTS PARTNER IN running and boarding house. $500 required. Particulars 215 S. BROADWAY. Office 420.

WANTED—LIVE MEN WITH AUTO TO deliver Natural Spring Water, 20c per gal. all yours. No Waste to time. Call 500 WHITNEY AVE., Dayton Heights. 15

WANTED—
Help, Female.

WANTED — LADIES TO MAKE OVER novelties and copy designs at home for wholesale house, pays $8 to $16 weekly. Call at once, 704 B BROADWAY, Woman's National Art Exchange.

WANTED—FIRST-CLASS COOK, SWEDISH or German preferred; must be well trained first-class girl, and two of those will be classed with other readers. With each hand also an astrological reading. HIGHEST GRADE WORK, therefore HIGH-CLASS PATRONAGE solicited; prices reasonable. 265½ S. SPRING. 20

PERSONAL — THE WORLD'S GREATEST ASTRAL SEER AND PSYCHIC.

MILBURN BLIND.

WHEN CONSIDERING A PSYCHIC CONSULT THE BEST.

Milburn is the acknowledged leader of them all. Permanently located in Los Angeles. He advises you with a power higher than human. He brings sunshine and success in your life. Work guaranteed.

426 W. SIXTH ST. Hours 10 to 8, daily and Sundays. 20

PERSONAL—

MRS. MASSON.

The noted palmist of London, Eng., may be consulted at 322 S. SPRING ST. (over Owl Drug Store) by those desiring the most scientious and reliable hand readings from one of the foremost palmists of the day.

HIGH-CLASS PATRONAGE SOLICITED.

WANTED—
Help, Male and Female.

WANTED—FIRST-CLASS STOCK SELLERS, proposition is right and a money getter. Investigate. 902 UNION TRUST BLDG. 14

WANTED—
Help, Male or Female. (To Learn Trades.)

WANTED — LADIES, LEARN BEAUTY culture, hairdressing, hair manufacturing, at MACDONALD'S, largest and best equipped college of its kind in California. Skillful training by competent tutors in all branches. Diplomas from MACDONALD'S are recognized by leading establishments everywhere as testimonials of merit. "If you're an expert, you're a Macdonald graduate." Profession not difficult to learn. Commands big pay. Wages paid to advanced students. New illustrated booklet. 204 MERCANTILE PLACE, suite 28-44.

WANTED—YOUNG MEN BETWEEN THE ages of 18 and 25 are taught to operate the linotype machine at THE TIMES LINOTYPE SCHOOL, corner San Fernando and College sts., Los Angeles. Good operators are in demand in every section of the country, and the pay is above the average. It is possible to learn it from three to six months. Apply to MR. HOLLOWAY, MANAGER for terms. 16

WANTED — STUDENTS AT ONCE TO learn beauty culture in all branches, taught by experts; exceptional opportunities for students; wages paid while becoming proficient in their work. PASHION BEAUTY COLLEGE, entrance 207 S. Broadway. Tel. Al224.

WANTED—LADIES, LEARN BEAUTY CULture, hairdressing, hair manufacturing, at MACDONALD'S, start now, big demand for MacDonald College graduates. Free illustrated booklet. 204 Mercantile Place, suite 28 to 44.

WANTED—LADIES, LEARN BEAUTY CULture, hairdressing, hair manufacturing, at MACDONALD'S, start now, big demand for MacDonald College graduates, wages paid to our advanced students. Free illustrated booklet. 204 Mercantile Place, suite 28 to 44.

WANTED—A GOOD BOY TO LEARN THE trade, in the wire mattress business, must be about 18 years old, living at home. Apply at once, 1345 LONG BEACH AVE.

WANTED—LADIES, "FLORENTINE," THE big Broadway Beauty School, entrance 227 Mercantile Place; best in the West by test. Ask our girls.

WANTED—RAILWAY MAIL CLERKS, MAY examinations. Preparation free. FRANKLIN INSTITUTE, Rochester, N. Y.

WANTED—
Help, Male or Female. (Instruction Course.)

WANTED—RAILWAY MAIL CLERKS, $800 first year. Examinations in Los Angeles May 15. Preparation free. FRANKLIN INSTITUTE, Rochester, N. Y.

WANTED—
Situations, Male.

WANTED—TWO GOOD NON-UNION LINOtype operators, each with good knowledge of machine; must be capable of setting 40,000 to 60,000 ems each; sober and reliable, good references as to ability; reasonable salary for permanent work. Will leave city, and prefer work on country daily or weekly. Address E, box 145, TIMES OFFICE.

WANTED — BY EXPERT FLORIST AND landscape gardener, position of trust on private place; many years' experience in greenhouse work, orchids, ferns, etc.; park work, handling of man and general care; 20 years in Southern California. 10 years in present position; small family. Phone Home 29141, or address G, box 64, TIMES OFFICE.

WANTED—BAKERY PROPRIETORS

In need of first-class help, bread, cake and pastry cooks furnished promptly. Inquire New Baker's Home, corner Third and Wall, Hermosa Hotel.

S. J. GILMORE, prop. Home phone A5198.

WANTED—POSITION BY HEAD GARDENer, thoroughly efficient in all branches of horticulture and landscape gardening, capable of taking entire charge of large grounds or parks; competent in handling men; highly recommended. Address D, box 195, TIMES OFFICE.

WANTED—POSITION BY AN ACCURATE stenographer, typewriter and double-entry bookkeeper; 6 years' experience; 25 years of age (no Sunday work); can use different machines; good penman; best city references; no trade-seeker. Address G, box 118, TIMES OFFICE.

WANTED—SITUATION, GARDENER WITH 4 years of experience in general, and practical landscape work on private place in Los Angeles, well recommended, strictly sober in habits, middle aged; also capable to run White machine steamer. FRANK ZAHACK, 1648 Cordova st.

WANTED — BY PRACTICAL GARDENER, work on gardens and lawns; landscape gardening and pruning a specialty; also window cleaning, carpet beating and general house cleaning; yards and lawns taken care of during absence of owners. T. H. MONTGOMERY, Bethlehem Mission.

WANTED — BY COMPETENT MARRIED man, no children, position as superintendent of hospital, sanitarium or gentleman's place; four years in present place; best of references. MRS. VON STOLL, Main 3230, 511½ South Grand ave., Los Angeles.

WANTED — MIDDLE-AGED GERMAN Catholic, good appearance, temperate habits, would like position on private place, or ranch, first of April; understands care of horses; can milk, tend to lawn; references given. Address J. G, box 448, Santa Monica, Cal.

WANTED — POSITION IN GENERAL store; am capable to fill any position. Can give references and bonds and speak Spanish fluently. Address Z, box 79, TIMES OFFICE.

WANTED—LINOTYPE OPERATOR WANTS work, extra or steady, practical printer, rapid, accurate, no school graduate. Local references, wages reasonable. Address J, box 165, TIMES OFFICE.

WANTED — AUTOMOBILE. A RELIABLE Japanese, with good practical and technical knowledge of auto, wants position in private place; a very good gardener. Address HARRY TAKAOKA, 422 E. First st.

WANTED—POSITION AS FOREMAN ON ranch by single man; understands orchard, vineyard and general farming thoroughly; honest, reliable and competent. Address E, box 127, TIMES OFFICE.

WANTED—YOUNG MARRIED MAN FROM East wants position

Classified Liners.

TO LET—
Furnished Rooms and Board.

TO LET—HOTEL REX, 124 S. Main; Under New Management. A. L. LOMBARD, Prop. Outside sunny rooms, hot and cold water in every room; large dining room. Convenient to Courthouse and Postoffice. TRANSIENT and family trade solicited.

TO LET — AT HOTEL ARCADIA, 252 S. Broadway, elegantly furnished rooms; $2 per day, $7.50 per week; steam heat, hot and cold water in every room; elevator service; rates reasonable. Close to theaters and business center.

TO LET—ONE LARGE, sunny front room, also single rooms; table across the street; entrance on center of street. 327 W. 3rd.

TO LET—THE ROSSLYN, SUNNY ROOMS AND BOARD; rates $5 PER DAY, $25 PER WEEK. 121 BROADWAY. Take elevator. HOMELIKE, QUIET, REFINED. PHONE A5292.

TO LET—
Unfurnished Rooms.

TO LET—TWO UNFURNISHED rooms, in modern cottage; kitchen, gas, bath; $12. Third st., near Broadway. Walk business center. Call 330 East 3rd st.

TO LET—UNFURNISHED housekeeping rooms, $10 per month; gas, private bath; 1 block from Figueroa car. 1234 Yale st.

TO LET—3 UNFURNISHED rooms, $12 per month. 1136 Maple ave.

TO LET—3 ROOMS, cheap, 1 block from Grand, $8 per month. 1134 Maple ave.

TO LET—UNFURNISHED housekeeping rooms, $8 per month; gas, private bath. 1234 Yale st.

TO LET—4 UNFURNISHED rooms, $12 per month; 1 block from Grand ave. 1134 W. 24th st.

TO LET—2 UNFURNISHED rooms, $8 per month. 1134 W. 24th st.

TO LET—UNFURNISHED, HOUSE OF 11 rooms, No. 1929 S. Grand ave. Has just been painted and decorated inside and is in good order; lot 100 feet front on Grand ave.; will build addition of 10 or more rooms if tenant requires it; will rent on long lease, 5 or 10 years, or by the year; house will be open for inspection from 10 to 3 on Monday, March 15. For further particulars apply at ROOM 704, International Bank Bldg. Home Phone A1209.

TO LET—UP-TO-DATE HOUSE, LARGE grounds and flowering trees; good barn, and cement basement; gas and coal stoves installed; can have use of same free; rent $12.50, water paid; also good 4-room house, rent $11, water paid. Apply RANAGE DRUG STORE, corner Pasadena ave. and Avenue 39.

TO LET — five NEW, ELEGANT RESIdence, eight extra large sunny rooms, seven latest wall beds; each room a perfect parlor in daytime; showy, no sign of a bed, and at night each large bedroom. Central. Lawn, palms and trees. 504 Francisco st. A3943. Main 2643. 207 SOUTH BROADWAY.

TO LET—TWO BLOCKS SOUTH OF WEST lake, on the hill, lovely location, a 9 room almost new house, gas, electric lights and furnace. Take Ninth st. car and get off 932 PARK VIEW, or phone Mr. Tally, F5646 or Sunset West 5873.

TO LET—
Good 6-room house, within walking distance of city, 914 W. 10th st., few doors west of Figueroa st., in good repair, $25. CRISSEY & CARTWRIGHT, 326 Bradbury Bldg. A7181.

TO LET—$25; PRETTY NEW BUNGALOW, a gem, sure to please the most particular; large, sunny rooms, choice location, high; handy to business center and yet retired and restful. 116 AVENUE 31, South Pasadena car to Avenue 31, turn west.

TO LET—
4346 SOUTH FLOWER.
New eight room house, only $30; water paid. F. H. REDPATH.
South 569. 4200 South Flower.

TO LET—TWELVE ROOM HOUSE, 1407 South Hope street, opposite California Hospital, suitable for private hotel; fine location; rent reasonable. Apply Drug Store, 200 S. BROADWAY.

TO LET—TWO-STORY, 7-ROOM HOUSE, 2229 Cambridge st., or will sell on reasonable terms. The choice residence section of Los Feliz Heights. VAIL & CRANE, owners, 334 S. Spring.

TO LET—HAVE A MODERN SIX ROOM cottage for rent; $20 per month, or will sell same on easy terms, near my residence at Huntington Park. DR. C. D. HUBBARD.

TO LET—1041 NORWOOD STREET, JUST north of St. James Park, new modern, clean, two-story house, for small family, large lot; fine location for auto or horse. Call after Monday noon.

TO LET—4 ROOMS, STRICTLY MODERN, CLOSE IN, ON W. NINTH ST.; RENT ONLY $18 PER MONTH. FOR KEY AND PARTICULARS SEE OWNER, A. T. JERGINS, 600 H. W. HELLMAN BLDG.

TO LET—5-ROOM MODERN; LARGE LOT; only $25; newly finished. 737 E. Washington; 5-room house, 4th, near South Park. Only $13. F5182, Main 72. KROESEN BROS. 329-328 Crocker Bldg.

TO LET—429; NICE MODERN HOUSE, 5 rooms, bath, cellar, shed in rear. 1131 E. 26th st., corner lot. Take Menlo ave. car. Key next door. R. W. POINDEXTER CO., 409 Wilcox Bldg.

TO LET—NEW 6-ROOM HOUSE, ALL MODern conveniences; fine location; Pico Heights, near Westmoreland Place, $35. Call 2217½.

TO LET—1822 SACRAMENTO ST., NEAR Bishop's new factory, rent reduced to $12. 6-room house, stable in rear. THE McCARTHY COMPANY, 201 North Broadway.

TO LET—2-STORY HOUSE, 6 ROOMS, bath, cellar, finished floors, instantaneous heater; gas grate; electricity; $20; water paid. 1239 S. UNION AVE. Tel. West 1977.

TO LET—IF YOU WANT A NICE cottage, if you have a nice cottage for rent, see OSBURN LAND CO., 405 Chamber of Commerce.

TO LET—NEW BUNGALOW, EVERY MODern convenience, $18. SHELLEY, Coronado and Bellevue. Temple street car to Coronado.

TO LET—A SMALL 4-ROOM HOUSE AT 1091 W. 36th Place; nice lot for garden. Take W. Jefferson car to Harvard Walk. Phone WEST 4898.

TO LET—4 ROOM HOUSE, MODERN, ALmost new, slowly tinted, hot and cold water, $21 EAST 15TH. $23, water paid. Owner there.

TO LET—4-ROOM MODERN, SWELL UNfurnished cottage, $18 per month. 1842 E. 20th st., between Main and Moneta. Desirable neighborhood, $25. Phone HOME 29965.

TO LET—5-ROOM MODERN COTTAGE, 1412 S. Union ave., large lots, chicken yard, etc., low rent. Phone 51974. See M. E. HILLIS, Times Office.

TO LET—UNFURNISHED 6-ROOM HOUSE first-class condition, high ground, beautiful location, lawn and flowers. Corner house 16TH AND OXFORD.

TO LET—6-ROOM HOUSE ON S. FLOWER, all modern conveniences, including instantaneous heater, and gas range; good location, $25 per month. A7928. MAIN 2282.

TO LET — 6-ROOM MODERN ELEGANT house for rent, $30 per month on a lease; $25 per month by the month. G. BECKER, 630 S. Spring.

TO LET — 5-ROOM MODERN HOUSE, large lot, 150 Magnolia ave. Inquire 1 J. HUMMEL, Main 509; Home 10709; 116 E. 2nd st.

TO LET—AN 8-ROOM HOUSE IN GOOD condition; 2 toilets, bath, 221 W. Jefferson st.; $30 a month to good tenant. DR. BABCOCK, Union Trust Bldg.

TO LET—$20 MONTH, 246 E. 22ND ST., A beauty; also several others, $20 E. 23rd st. Keys at 550 E. 22nd st. M. M. DAVISON & SON, 206 Wilcox Blk.

TO LET—1005 INGRAHAM ST., 5 ROOMS, porcelain bath, newly papered and painted, back door open, $15 and water paid. M. A. COPPS, 726 H. W. Hellman Bldg.

TO LET—$25; WILL LEASE TO GOOD TENant, 2-story modern house, 1726 W. 23d st. Take W. Adams st. car. R. W. POINDEXTER CO., 409 Wilcox Bldg.

TO LET—A SNAP; 2 BLOCKS SOUTH OF HAMBURGER'S; COSY 6-ROOM COTTAGE; $15 219 W. 11TH ST. CALL TODAY.

TO LET—TWO 5-ROOM NEW COTTAGE. Hamlet st., $15; water paid. GEO. T. McCAIN, 201 Bradbury Bldg.

TO LET—ONE 6-ROOM HOUSE, STRICTLY modern. 1616 ESSEX ST., near E. 16th, 1 block west of Central ave. Tel. 22403.

TO LET—7-ROOM MODERN RESIDENCE, South Hollywood; rent $20. HOME PHONE 50283.

TO LET—4 ROOM COTTAGE, FIT FOR A king, all modern, at 2421 PASADENA AVE. See it. Phone East 2856. $15.

TO LET — 1268 S. UNION AVE., COTTAGE, 5 rooms, bath, cellar, gas, electricity, $18; water paid. TEL WEST 1977.

TO LET—AT 1142 W. 10TH ST., 7 ROOM, 2 story house, barn, large lot, $25, water paid Phone GLENDALE 704, or 31184, city.

TO LET—5-ROOM HOUSE, STRICTLY MODern, in rear, 1618 ESSEX ST. Tel. 22403.

TO LET — 7-ROOM HOUSE, NEWLY PAPered, with a barn to alley. 1142 E. 12TH ST. Phone Main 2561.

TO LET—COSY THREE ROOM COTTAGE lawn and flowers; no small children. 1149 EAST 11TH ST. Call 21464.

TO LET—5-ROOM CALIF., ON ECHO Park ave.; cheap. Call at 101 S. BROADWAY.

TO LET—A BARGAIN; 7-ROOM MODERN house, close in, on N. Grand ave., $18 per month. A7978. MAIN 8282.

TO LET—A 4-ROOM HOUSE, $11 PER MO., including water; walking distance. 751 MERCHANTS 6T.

TO LET—10 HOUSES, $7 TO $25 MONTH. C. M. BUCK, 129 S. Bdwy. Main 666, Ex. 666.

TO LET—NEW AND MODERN 6 ROOM cottage, healthy location. 1035 SCOTT AVE. Phone 527.

TO LET—5 ROOMS, MODERN, 125 S. THOMAS. Tel. A8534.

TO LET—416; 4-ROOM COTTAGE, 2103 ESTRELLA AVE. Phone A3963, Main 2043.

TO LET—COTTAGE, 7 ROOMS, BATH AND heater, large yard. 833 FIGUEROA.

TO LET—
Apartments Furnished and Unfurnished.

TO LET—MODERN HOUSEKEEPING complete, the nicest and largest 2 and 3 room suites in the city; also single rooms, with gas range, hot and cold water in every room; large dining room. Convenient to Courthouse and Postoffice. TRANSIENT and family trade solicited.

TO LET — AT HOTEL ARCADIA, 252 S. Broadway, elegantly furnished rooms; $2 per day, $7.50 per week; steam heat, hot and cold water in every room; elevator service; rates reasonable. Close to theaters and business center.

TO LET—ONE LARGE, sunny front room, also single rooms; table across the street; entrance on center of street. 327 W. 3rd.

TO LET—THE ROSSLYN, SUNNY ROOMS AND BOARD; rates $5 PER DAY, $25 PER WEEK. 121 BROADWAY. Take elevator. HOMELIKE, QUIET, REFINED. PHONE A5292.

TO LET—
Unfurnished Rooms.

TO LET—TWO UNFURNISHED rooms, in modern cottage; kitchen, gas, bath; $12. Third st., near Broadway. Walk business center. Call 330 East 3rd st.

TO LET—UNFURNISHED housekeeping rooms, $10 per month; gas, private bath; 1 block from Figueroa car. 1234 Yale st.

TO LET—3 UNFURNISHED rooms, $12 per month. 1136 Maple ave.

TO LET—ROOMS, cheap, 1 block from Grand, $8 per month. 1134 Maple ave.

TO LET—UNFURNISHED housekeeping rooms, $8 per month; gas, private bath. 1234 Yale st.

TO LET—4 UNFURNISHED rooms, $12 per month; 1 block from Grand ave. 1134 W. 24th st.

TO LET—2 OR 3 UNFURNISHED rooms, $8 per month. 1134 W. 24th st.

TO LET—
Flats.

TO LET — UNFURNISHED FLAT, 5 rooms, bath, $18. Also flat of 6 rooms, bath, $22, $25 and $30 per month; plumbing, private basement and private entrance; everything new. Walking distance; everybody pays gas bills. Take Pasadena car to 34th, Francisco or Hoover to 34th, Grand or Vermont to 37th. Phone or call on owner at 37 and Grand ave. Also 6-room flat, $18. Phone West 1977.

TO LET—2 ROOMS, $8; 3 ROOMS, $10; 4 ROOMS, $12; 5 ROOMS, $15; 6 ROOMS, $18; ONLY $18 PER MONTH. FOR FURTHER PARTICULARS SEE OWNER, 1131 E. 23RD ST. PHONE HOME 22585.

TO LET—ONE LARGE, sunny front room, also single rooms; table across the street; entrance on center of street. 327 W. 3rd.

TO LET—THE ROSSLYN, SUNNY ROOMS AND BOARD; rates $5 PER DAY, $25 PER WEEK. 121 BROADWAY. Take elevator. HOMELIKE, QUIET, REFINED. PHONE A5292.

TO LET—
Houses.

TO LET—NOS. 1712 AND 1718 WEST 8TH ST. WE HAVE TWO 9-ROOM HOUSES LOCATED ON WEST 8TH ST., NEAR BURLINGTON AVE. THIS IS A VERY DESIRABLE NEIGHBORHOOD, CLOSE IN, AND GOOD CAR SERVICE. RENT VERY REASONABLE. CALL AT OUR OFFICE AND WE WILL SHOW YOU THE HOUSES.

R. A. ROWAN & CO.,
18 200 H. W. HELLMAN BLDG.

TO LET—
FURNISHED AND UNFURNISHED HOUSES, FLATS, APARTMENTS, AN EXCLUSIVE LIST OF ATTRACTIVE NEW AND MODERN PLACES, ALL SIZES AND DIRECTIONS, AT VERY REASONABLE RENTALS. LISTS AND INFORMATION FREE. WE MAKE HOUSE HUNTING EASIER. Twenty years renting Los Angeles property. ALSO FIRE INSURANCE, LOANS, STOCKS AND BONDS. GENERAL REAL ESTATE. WRIGHT & CALLENDER CO., 402 SOUTH HILL ST.

TO LET—UNFURNISHED, HOUSE OF 11 rooms, No. 1929 S. Grand ave. Has just been painted and decorated inside and is in good order; lot 100 feet front on Grand ave.; will build addition of 10 or more rooms if tenant requires it; will rent on long lease, 5 or 10 years, or by the year; house will be open for inspection from 10 to 3 on Monday, March 15. For further particulars apply at ROOM 704, International Bank Bldg. Home Phone A1209.

TO LET—UP-TO-DATE HOUSE, LARGE grounds and flowering trees; good barn, and cement basement; gas and coal stoves installed; can have use of same free; rent $12.50, water paid; also good 4-room house, rent $11, water paid. Apply RANAGE DRUG STORE, corner Pasadena ave. and Avenue 39.

TO LET — five NEW, ELEGANT RESIdence, eight extra large sunny rooms, seven latest wall beds; each room a perfect parlor in daytime; showy, no sign of a bed, and at night each large bedroom. Central. Lawn, palms and trees. 504 Francisco st. A3943. Main 2643. 207 SOUTH BROADWAY.

TO LET—TWO BLOCKS SOUTH OF WEST lake, on the hill, lovely location, a 9 room almost new house, gas, electric lights and furnace. Take Ninth st. car and get off 932 PARK VIEW, or phone Mr. Tally, F5646 or Sunset West 5873.

TO LET—
Good 6-room house, within walking distance of city, 914 W. 10th st., few doors west of Figueroa st., in good repair, $25. CRISSEY & CARTWRIGHT, 326 Bradbury Bldg. A7181.

TO LET—$25; PRETTY NEW BUNGALOW, a gem, sure to please the most particular; large, sunny rooms, choice location, high; handy to business center and yet retired and restful. 116 AVENUE 31, South Pasadena car to Avenue 31, turn west.

TO LET—
4346 SOUTH FLOWER.
New eight room house, only $30; water paid. F. H. REDPATH.
South 569. 4200 South Flower.

TO LET—TWELVE ROOM HOUSE, 1407 South Hope street, opposite California Hospital, suitable for private hotel; fine location; rent reasonable. Apply Drug Store, 200 S. BROADWAY.

TO LET—TWO-STORY, 7-ROOM HOUSE, 2229 Cambridge st., or will sell on reasonable terms. The choice residence section of Los Feliz Heights. VAIL & CRANE, owners, 334 S. Spring.

TO LET—HAVE A MODERN SIX ROOM cottage for rent; $20 per month, or will sell same on easy terms, near my residence at Huntington Park. DR. C. D. HUBBARD.

TO LET—1041 NORWOOD STREET, JUST north of St. James Park, new modern, clean, two-story house, for small family, large lot; fine location for auto or horse. Call after Monday noon.

TO LET—4 ROOMS, STRICTLY MODERN, CLOSE IN, ON W. NINTH ST. RENT ONLY $18 PER MONTH. FOR KEY AND PARTICULARS SEE OWNER, A. T. JERGINS, 600 H. W. HELLMAN BLDG.

TO LET—5-ROOM MODERN; LARGE LOT; only $25; newly finished. 737 E. Washington; 5-room house, 4th, near South Park. Only $13. F5182, Main 72. KROESEN BROS. 329-328 Crocker Bldg.

TO LET—429; NICE MODERN HOUSE, 5 rooms, bath, cellar, shed in rear. 1131 E. 26th st., corner lot. Take Menlo ave. car. Key next door. R. W. POINDEXTER CO., 409 Wilcox Bldg.

TO LET—NEW 6-ROOM HOUSE, ALL MODern conveniences; fine location; Pico Heights, near Westmoreland Place, $35. Call 2217½.

TO LET—1822 SACRAMENTO ST., NEAR Bishop's new factory, rent reduced to $12. 6-room house, stable in rear. THE McCARTHY COMPANY, 201 North Broadway.

TO LET—2-STORY HOUSE, 6 ROOMS, bath, cellar, finished floors, instantaneous heater; gas grate; electricity; $20; water paid. 1239 S. UNION AVE. Tel. West 1977.

TO LET—IF YOU WANT A NICE cottage, if you have a nice cottage for rent, see OSBURN LAND CO., 405 Chamber of Commerce.

TO LET—NEW BUNGALOW, EVERY MODern convenience, $18. SHELLEY, Coronado and Bellevue. Temple street car to Coronado.

TO LET—A SMALL 4-ROOM HOUSE AT 1091 W. 36th Place; nice lot for garden. Take W. Jefferson car to Harvard Walk. Phone WEST 4898.

TO LET—4 ROOM HOUSE, MODERN, ALmost new, slowly tinted, hot and cold water, $21 EAST 15TH. $23, water paid. Owner there.

TO LET—4-ROOM MODERN, SWELL UNfurnished cottage, $18 per month. 1842 E. 20th st., between Main and Moneta. Desirable neighborhood, $25. Phone HOME 29965.

TO LET—5-ROOM MODERN COTTAGE, 1412 S. Union ave., large lots, chicken yard, etc., low rent. Phone 51974. See M. E. HILLIS, Times Office.

TO LET—UNFURNISHED 6-ROOM HOUSE first-class condition, high ground, beautiful location, lawn and flowers. Corner house 16TH AND OXFORD.

TO LET—6-ROOM HOUSE ON S. FLOWER, all modern conveniences, including instantaneous heater, and gas range; good location, $25 per month. A7928. MAIN 2282.

TO LET — 6-ROOM MODERN ELEGANT house for rent, $30 per month on a lease; $25 per month by the month. G. BECKER, 630 S. Spring.

TO LET — 5-ROOM MODERN HOUSE, large lot, 150 Magnolia ave. Inquire 1 J. HUMMEL, Main 509; Home 10709; 116 E. 2nd st.

TO LET—AN 8-ROOM HOUSE IN GOOD condition; 2 toilets, bath, 221 W. Jefferson st.; $30 a month to good tenant. DR. BABCOCK, Union Trust Bldg.

TO LET—$20 MONTH, 246 E. 22ND ST., A beauty; also several others, $20 E. 23rd st. Keys at 550 E. 22nd st. M. M. DAVISON & SON, 206 Wilcox Blk.

TO LET—1005 INGRAHAM ST., 5 ROOMS, porcelain bath, newly papered and painted, back door open, $15 and water paid. M. A. COPPS, 726 H. W. Hellman Bldg.

TO LET—$25; WILL LEASE TO GOOD TENant, 2-story modern house, 1726 W. 23d st. Take W. Adams st. car. R. W. POINDEXTER CO., 409 Wilcox Bldg.

TO LET—A SNAP; 2 BLOCKS SOUTH OF HAMBURGER'S; COSY 6-ROOM COTTAGE; $15 219 W. 11TH ST. CALL TODAY.

TO LET—TWO 5-ROOM NEW COTTAGE. Hamlet st., $15; water paid. GEO. T. McCAIN, 201 Bradbury Bldg.

TO LET—ONE 6-ROOM HOUSE, STRICTLY modern. 1616 ESSEX ST., near E. 16th, 1 block west of Central ave. Tel. 22403.

TO LET—7-ROOM MODERN RESIDENCE, South Hollywood; rent $20. HOME PHONE 50283.

TO LET—4 ROOM COTTAGE, FIT FOR A king, all modern, at 2421 PASADENA AVE. See it. Phone East 2856. $15.

TO LET — 1268 S. UNION AVE., COTTAGE, 5 rooms, bath, cellar, gas, electricity, $18; water paid. TEL WEST 1977.

TO LET—AT 1142 W. 10TH ST., 7 ROOM, 2 story house, barn, large lot, $25, water paid Phone GLENDALE 704, or 31184, city.

TO LET—5-ROOM HOUSE, STRICTLY MODern, in rear, 1618 ESSEX ST. Tel. 22403.

TO LET — 7-ROOM HOUSE, NEWLY PAPered, with a barn to alley. 1142 E. 12TH ST. Phone Main 2561.

TO LET—COSY THREE ROOM COTTAGE lawn and flowers; no small children. 1149 EAST 11TH ST. Call 21464.

TO LET—5-ROOM CALIF., ON ECHO Park ave.; cheap. Call at 101 S. BROADWAY.

TO LET—A BARGAIN; 7-ROOM MODERN house, close in, on N. Grand ave., $18 per month. A7978. MAIN 8282.

TO LET—A 4-ROOM HOUSE, $11 PER MO., including water; walking distance. 751 MERCHANTS 6T.

TO LET—10 HOUSES, $7 TO $25 MONTH. C. M. BUCK, 129 S. Bdwy. Main 666, Ex. 666.

TO LET—NEW AND MODERN 6 ROOM cottage, healthy location. 1035 SCOTT AVE. Phone 527.

TO LET—5 ROOMS, MODERN, 125 S. THOMAS. Tel. A8534.

TO LET—416; 4-ROOM COTTAGE, 2103 ESTRELLA AVE. Phone A3963, Main 2043.

TO LET—COTTAGE, 7 ROOMS, BATH AND heater, large yard. 833 FIGUEROA.

TO LET—
Houses.

TO LET—4 ROOM MODERN COTTAGE, 706 E. 14TH ST. $23.50 per month, water paid. PHONE 29220.

TO LET—10-ROOM MODERN HOUSE, FIGueroa near 20th. PHONE HOME 22586.

TO LET—MODERN 5-ROOM HOUSE. CALL 412 E. 21ST ST. Phone 152350.

TO LET—
Furnished Houses.

TO LET — IN BEAUTIFUL WEST PARK tract, where all houses are new; new six-room bungalow; all modern conveniences handsomely furnished, new furniture, elegant autopiano. If you wish a place fitted as you would have it yourself come and see this. I need the money, so will rent cheap. Bond or references required. 1175 LEIGHTON AVE. Phone West 862.

TO LET—FURNISHED, $25; 42ND ST., ON South Olive; 5-room sunny cottage, furnished completely, bath, gas, instantaneous heater, electricity, large lot, fruit, flowers; desirable, cheerful place, east front; one block west of Main street cars. Figueroa block west. Owner, 135 S. BROADWAY.

TO LET—7-ROOM 1½-STORY HOUSE, COMpletely furnished, lawn and garden. Owner wishes to board with tenant. No children. Call Sunday or evenings. EAST 642; HOME B1250. 364 North Ave. 23.

TO LET—FURNISHED, 6-ROOM MODERN cottage, all conveniences, including piano, fine location; best car service; no children; price $20 month. Apply after Sunday, GREENFIELD, 718 W. 1st.

TO LET—14 ROOMS, ELEGANTLY FURnished, new, would rent all or part; most give references; swell neighborhood; owner going away. 1910 HARVARD BLVD. Phone 72391.

TO LET—THREE ROOM HOUSE, FURnished; fenced for chickens and garden; $15. Lake Central avenue car to 42nd Place, ½ block east to 1166 E. 42ND PLACE. Phone South 5444.

TO LET—FURNITURE FOR SALE AND ten room modern house for rent. 1429 S. FLOWER ST. Telephone Broadway 4614, Home 35762.

TO LET—SOUTHWEST, TO GOOD, RELIable tenants, my beautiful 7-room modern home, elegantly furnished; adults only. 633 W. 17TH.

TO LET—$60, 12-ROOM BEAUTIFUL RESIdence, elegantly furnished, hardwood floors, choice neighborhood. 1818 LENOX AVE. A3943. Main 1067.

TO LET—CLOSE IN, TO GOOD PERMAnent people, 4 beautiful sunny housekeeping rooms, bath, gas, electricity, reasonable. 2129 S. LOS ANGELES ST.

TO LET—6-ROOM MODERN COTTAGE, $20, with 4-room, partially new furniture, rugs and draperies for sale at $275 cash. 943 W. 36TH PLACE.

TO LET—8-ROOM MODERN COTTAGE FURnished, $35; 6 rooms, $12.50; large yards, free water, children allowed. 109 E. 4TH AVENUE 36. Corner Pasadena ave.

TO LET—5-ROOM FURNISHED HOUSE, 1257 East 20th st., Vernon; references required. Call between 10 a.m. and 4 p.m. Take Pico street car.

TO LET—FURNISHED, 5-ROOM MODERN cottage, rent $25. Take Washington-street car, 1704 NEW HAMPSHIRE ST.

TO LET—SIX-ROOM HOUSE, FURNISHED complete. 237 DOUGLAS ST. Take Temple st. car.

TO LET—NEWLY FURNISHED 4-ROOM cottage, $16 monthly. 325 LORENA ST. Home 'Phone 41300.

TO LET—NICELY FURNISHED 8 ROOM house, $40. W. ADAMS, rent $27.50. Delightful location.

TO LET—6-ROOM FURNISHED COTTAGE in Santa Monica; lot 50x180; ¼ down. MRS. A. E. SCUDDER, Santa Monica.

TO LET—6-ROOM HOUSE, COMPLETELY furnished, with piano, $50. 1319 HOOVER ST.

TO LET—ADULTS, FINELY FURNISHED bungalow, every convenience. 2947 HOBART BLVD.

TO LET—TEACHERS' FIVE ROOM COTtage, $15 per month. 920 BOSTON ST.

TO LET—
Stores, Offices, Lodging Houses.

TO LET—

WAREHOUSE SPACE.

BRICK BUILDING. SEVERAL THOUSAND SQUARE FEET. SANTA FE SPUR. LONG LEASE. LOW INSURANCE.

PACIFIC STOVE CO.,
7TH AND ALAMEDA STS.

TO LET—
A BIG SNAP!
Large second floor front office, near Broadway and Fifth st. Very reasonable rent. This office will not be vacant long. Better see it today.

C. WESLEY ROBERTS CO.,
217 Citizens' National Bank Bldg.
Home A4634; Main 5578.

TO LET—
Large store on W. Third st. near Spring, at a very reasonable rental. This store is a bargain, and is on one of the busiest streets in the city, right across from Levy's Cafe. See it at once.

C. WESLEY ROBERTS CO.,
217 Citizens' National Bank Bldg.
Home A4634; Main 5578.

TO LET—BRICK BUSINESS BUILDING TO be built on east side of S. Figueroa st., 90 feet north of Sixth st., store 60x30 feet, front and rear all glass; plate-glass front; second story room, 60x30; very desirable; suitable for automobiles, printers, grocer or any other business. T. WIESENDANGER, 207 S. Broadway.

TO LET—FURNISHED OFFICE SPACE, $5 per month; suitable for real estate, insurance, business chances; centrally located—San Fernando Bldg., entrance on Fourth st., through lobby. Low rent to first-class, permanent tenant. Apply on premises to WM. F. DERR & CO., dealers in real estate. 15

TO LET—OFFICES, SINGLE OR EN SUITE, $12.50 per month. Hill st. Excellent location for realty, tailoring or millinery establishments. Reasonable rent; $5 to $7.50. Inquire WRIGHT & CALLENDER BLDG., 4th and Hill.

TO LET—
Desirable store in new corner brick fireproof building; very desirable location; price $20, water free; will give lease.
J. J. PHELPS, 225 H. W. Hellman Bldg.

TO LET—STORES, $10, 306 S. BEAUDRY; $20, 1122 E. 7th st.; $15, 1013 E. 9th st.; $15, 1005 E. 9th st.; $15, 1003 E. 9th st.; $25, 837 W. Third st.
T. WIESENDANGER, 207 S. Broadway. A2043, Main 2043.

TO LET — GROUND FLOOR OFFICE space, furnished ready for occupancy, with use of telephone, two entrances, 110 East 4th st., and through lobby of San Fernando Bldg. Apply on premises to WM. F. DERR & CO. 15

TO LET—STOREROOM, SIXTH AND FREmont; only $22.50; good location for meat market, bakery shop, tailor shop, etc.; see SCHWEITZER & HUTTON, Monday, 221 Coulter Bldg.

TO LET—
746 and 748 S. Broadway, 2 fine new stores, 20x100 each. Reasonable rent.
LEE A. McCONNELL & CO.,
313 Douglas Bldg.

TO LET — JOINT USE OF NICE SUNNY corner office, well furnished, including use of separate desk, 'phone, etc.; rent $12 per month. Apply 614 O. T. JOHNSON BLDG.

TO LET—RESTAURANT, FURNISHED, ATtached to hotel; also entrance to street. Subway. Apply room 311, 207 S. BROADWAY.

TO LET—GROUND FLOOR OFFICE SPACE, very reasonable, with free use both 'phones; janitor, electric lights, some window space. 434 S. HILL ST. F5614, Broadway 2470.

TO LET—AT 227 SOUTH SPRING ST., THE hall recently occupied by Elks' Lodge.
J. W. PINNEY,
Room 6, Orpheum Theater Bldg.

TO LET—A FINE OFFICE IN THE LOS Angeles Trust Bldg., cor. Second and Spring sts.; will rent furnished or unfurnished. See HOWLAND, 322 Los Angeles Trust Bldg.

TO LET—STORE, 4411 CENTRAL AVE.

TO LET—BRIGHT, SUNNY OFFICES, COlumbia Trust Co. Bldg., 211 W. Third st. HENRY WILLARD, 201 Columbia Trust Co.

TO LET—STORES, FINE MODERN BRO-ick butcher, etc. 836 Judson st. W. M. ARTMAN, D1642. Living rooms above, cheap.

TO LET—THE BEST LOCATION IN LOS Angeles for any small business. Will give lease. Apply to C. C. DESMOND, corner 3rd and Spring sts.

TO LET—LARGE HALL, 30x150 FT., SUITable for lodge or wholesale manufacturing purposes. 118 S. SPRING ST. Home A2077.

TO LET—STORE ROOM AND TWO LIVING rooms, only $20 monthly. Splendid place for grocery; none near. Owner, HOME PHONE 41300.

TO LET—LARGE STORE ON HILL ST., between Fourth and Fifth. Apply to R. B. YOUNG, 707 Lankershim Block, Third and Spring.

TO LET — NICELY FURNISHED OFFICE, with use of 'phone. 321 SAN FERNANDO BLDG. 'Phones F6422, Main 6922.

TO LET—DESK ROOM, WITH OR WITHout desk, in finely equipped office, 6th and Spring. 527 GROSSE BLDG.

TO LET—STORES, PICO NEAR FLOWER. F5782. MARSHULTZ, 555 S. Broadway.

TO LET—PART OF STORE, 320 S. SPRING St.

TO LET—
Country or Suburban Homes.

TO LET—FOR YEAR OR LONGER; MODern 3-story 7-room house in beautiful Dos Robles near Onsonta Park, 2 blocks of Oak Knoll, Monrovia and Sierra Madre cars, 7c fare, 25 minutes from L. A. $16 Electric ave. Key on back porch. E. M. WATSON, San Gabriel, Cal., or Phone Alhambra MAIN 1431.

TO LET—
Miscellaneous.

TO LET—FINE LODGE ROOM NEAR PICO and Flower, for any evening for organizations; cheap. Call at 101 S. BROADWAY.

TO LET—OR LEASE, LARGE YARD; CAN be used for wood, coal, feed yard; large wagon scale, good location. 723 BUENA VISTA ST.

FOR SALE—
Houses.

FOR SALE—MAKE ME A CASH OFFER for my $650 equity in modern five-room cottage. I can't keep up the payments any longer. Furniture too at your own price. 2305 Michigan ave. For particulars see owner, H. K. MILLER, 219 N. Los Angeles st., or phone at the noon hour, A2154.

FOR SALE—$750 BUYS A MODERN 1½-story, 5-room bungalow, southwest, on beautiful corner, 130x143 ft., sidewalks, fence, chicken corrals, flowers and shrubs. Easy terms. You can pay for this place by raising chickens and vegetables. TEL. SOUTH 3192.

FOR SALE — HOUSES. WE HAVE SEVeral good snaps for quick buyers; also big listing of property to be sold for cash or installments; come and see us for good homes at reasonable prices. EUBALL REALTY CO., corner 60th and Central ave. Phone South 4601.

FOR SALE—LOOK AT NO. 1257 W. 37TH Drive; new, modern bungalow, cheap at $4750. Make offer. OWNER, 1240 W. 27th Place. Phone West 3621. Yellow University car.

FOR SALE—CASH OR TERMS.

One large lot with small house; some fine trees and plants; very cheap. Call 2236 E. THIRD ST.

FOR SALE—STRANDED. MY HOUSE AND lot is mortgaged for $1000. House of five rooms, 2210 Hoover st., University district. Will take $600 for equity. Address D, box 115, TIMES OFFICE.

FOR SALE—NEARLY NEW, MODERN 5-room house, hardwood floors throughout, beam ceilings, furnace, handsome buffet, complete in every way. By OWNER, $4800, 2392 Cambridge st.

FOR SALE—5-ROOM HOUSE, LARGE LOT, R.W., 1 block from Jefferson st., value $4000; $3,000 cash, or will sell on terms to suit you. House too large for me. 2831 SEVENTH AVE. Home 73113.

FOR SALE—AT SACRIFICE, $3600—5-room 2-story residence, near West Adams, in restricted neighborhood; a nice place and worth much more money; $600 cash, $35 per month. Don't miss this bargain. 15 J. J. PHELPS, 225 H. W. Hellman Bldg.

FOR SALE—A NEW BUNGALOW, MODern; hardwood and polished floors; brick mantel, seats and buffet built in; panelled walls, 6 rooms, bathroom and kitchen; white enamel laundry tubs. Phone South 863, 127 AND WEST ALEXANDER.

FOR SALE—SOUTH PASADENA, BARGAIN; 5-room house, bath, toilet, shed; lot 80x150; big lemon and orange trees; berries; good street; 1½ blocks to car; only $1600 cash; $1800 terms. WELSHANS & COLE, 434 S. Hill st.

FOR SALE—LARGE HANDSOME PLACE, new, 20 rooms, suitable for residence, apartments, hotel or sanatorium; 20 minutes downtown. $15,000; half cash. Address owner, H, box 194, TIMES OFFICE.

FOR SALE—6-ROOM MODERN COTTAGE, elegantly finished; large rooms and closets; hardwood floors, electric lights, cement cellar; lot 42x277, between two car lines, northwest; price $1200; no agents. TEMPLE 1284.

FOR SALE—MODERN INSTALLMENTS; NEARly new modern, 5 rooms, bath, cellar, shed in rear; corner lot. 501 E. 25TH ST. Take Maple ave. car. R. W. POINDEXTER, 409 Wilcox Bldg.

FOR SALE—NEW, MODERN, 5 ROOMS; bath, gas, wired; large corner, fine lawn, restricted district; we will sell at big sacrifice; terms. 1476 W. 25TH DRIVE. Telephone West 1233. New car line soon completed.

FOR SALE — AT A SACRIFICE, 7-ROOM 2-story house, southwest, all modern improvements. Price $4500; $500 to $600 cash; balance monthly, or to suit purchaser. Address owner, H, box 85, TIMES OFFICE.

FOR SALE—FIVE ROOM NEW HOUSE, $2500; small payment down, balance like rent. Call at 5851 SOUTH OLIVE STREET. Take Moneta avenue car to Slauson avenue. Home evenings.

FOR SALE—BUNGALOW.
Small bungalow, large lot; on Trinity and 36th streets; $1600; $100 cash, balance $25 per month. This is a snap; hardly the price of the lot. See owner, 638 S. SPRING ST.

FOR SALE—FLOOR CASES, COUNTER cases, cigar cases, jewelers cases, counters, scales, cash registers, coffee mills; cheapest place in the city. 216 E. FOURTH ST.

FOR SALE—RESIDENCE NEAR WESTlake Park, 732 Rampart street, in choicest residence section of Los Angeles. This handsome nine-room home is a bargain; no trade. See owner at place.

FOR SALE—MY RESIDENCE, SOUTHWEST, nine rooms; also sun parlor, two toilets, garage and up-to-date corner lot. Close in. Must sell. Address Owner, E, box 199, TIMES OFFICE.

FOR SALE—NOTICE, WILL FURNISH LOT, build modern bungalow, 5 rooms, bath, to suit tenant, any locality, terms like rent. Address K, box 261, TIMES BRANCH OFFICE.

FOR SALE—BARGAIN IF SOLD WITHIN ten days. Modern 7-room house, West Adams; lot 50x125; gas, electricity and sewer; handy to all car lines

Classified Liners.

FOR SALE— Country Property.

FOR SALE—ORANGE LAND ONLY $75 per acre, your choice of 2 quarter sections, every acre good, near Delano. See ROBERTSON, 123 S. Broadway.

DELANO.

FOR SALE—
Our experts, after one year of actual test in the field, selected Delano in preference to any other part of California; why not you?
It is an early region, and the demand for early products is always great.
It is a deep, rich, sandy loam soil, and we will furnish implements for you to test its depth.
It is a healthful and accessible region.
We will show you practical demonstrations on our land from oranges to alfalfa.
We sell 10 and 20-acre tracts with water and a perfect water system.
J. F. B. MORSE DEVELOPMENT CO.,
No. 251 S. Main st.

MEXICO.

FOR SALE — YAQUI RIVER BOTTOM lands. Will sell a few choice lots in our new subdivision to first settlers at $15 per acre with water right. Call and see us. GARDNER & CONNAR, 302-3 Central Bldg. 16

PALO VERDE.

FOR SALE—320 ACRES DESERT CLAIM RELINQUISHMENT, on edge of Mesa. Choice location. A rare opportunity to secure a select tract of land. RAMEY BROS., Agents, 207 Mercantile Place.

FOR SALE—320 acres school land in Palo Verde Valley, near BLYTHE ranch, East Riverside county. A bargain. RAMEY BROS., Agents., 207 Mercantile Place. P5405. Main 8054.

IMPERIAL VALLEY— IMPERIAL.

FOR SALE—120 ACRES OF THE CHOICEST land in the Imperial Valley, 2½ miles from town; all fully improved; 90 acres in fine stand of alfalfa, 6 years old; 40 acres in variety. Fully watered stock; fenced and cross-fenced in hog-tight fields; family fruit trees in bearing; an ideal place for dairy and stock raising; offered for this week 30 days at $12,000; $2400 cash, balance in payments extending 5 years, 7 per cent.; alfalfa ready to cut. It's a genuine bargain and will exchange for anything. See owner, 405 EXCHANGE BLDG., corner Third and Hill. Home phone A8626. 15

FOR EXCHANGE—
WANTED LOS ANGELES PROPERTY.
Have 2-acre of the best Imperial Valley and Yuma county, Ariz., lands; will exchange for Los Angeles property. 401 CENTRAL BLDG., Sixth and Main sts.

NEW IMPERIAL MAPS.
The maps of the new survey can be seen at ROOM 401, Central Bldg. Can show you where your property is.

FOR SALE—IMPERIAL VALLEY LAND. WE have bargains. IMPERIAL VALLEY REALTY EXCHANGE, Imperial Valley, or 327 Merchants' Trust Bldg., Los Angeles. Cal.

COACHELLA VALLEY— (North Imperial.)

FOR SALE—
Write for free illustrated booklet or our large list of fine lands in the famous Coachella Valley. We are experienced farmers and can do you good. THERMAL REALTY CO., Thermal, Cal. 302 Exchange Bldg., 231 W. 3rd st., Los Angeles. Phones A3254, Main 324. 4

FOR SALE—
We have bargains in choice Coachella Valley fawn lands. Sale or exchange. See us for details. Join our excursion this week. Special rates. RAMSY BROS., 207 Mercantile Place.

YUMA PROJECT.

LANDS UNDER THE LAGUNA DAM WILL receive government water by March 30, 1909. We own and can give title to some of the best of these lands; the richest in America.
EVERETT P. WHEELER,
601 Crocker Bldg. Main 3000.

SANTA CRUZ, Cal.

FOR SALE—WRITE AT ONCE FOR FREE copy of SANTA CRUZ TIMES, list of real estate snaps.

FOR SALE— Timber Lands.

FOR SALE—TIMBER LAND.
1000 acres of fine standing timber, near Chase Station, at $10 per acre; 600,000 feet cedar and oak, with mill complete; fine water facilities. Will be sold at a bargain. Address Owner, M, box 213, TIMES BRANCH OFFICE, this week. 15

FOR SALE— Poultry Ranches.

FOR SALE—CHICKEN RANCH, 3½ ACRES, 1 mile west of Moneta; has 200 chickens, 35 Pekin ducks, fine well; 6-h.p. engine, 3000-gal. tank; good 5-room house, fine fruit, blackberries, strawberries and loganberries, and 1 acres in alfalfa; price $8000; commission to agents. Income over $1200 per year. E. L. WAUTHEMEYER, owner, box 17, Moneta, Cal. 15

FOR SALE — POULTRY FARMS OF ANY size you want in Inglewood Poultry Colony. Be into business where poultry raising is a success; where men of experience will help you, and where your profits will be sure. Title clear; terms easy and you may be using them. Call at ROOM 349, Wilcox Bldg., Nos. 203 S. Spring st., for information.

FOR SALE—WOULD LIKE TO INTEREST five or six more families to take up 160 acres of government land for poultry raising. Total cost for title to land with house, $12. See CITY WARDEN, Victorville, Cal.

FOR SALE—YOU CAN GET 80 ACRES OF government land with house, 14x20, for $250, all will raise all vegetables without irrigation, you can get chickens and potatoes this year. OTTASSON, Victorville, Cal.

FOR SALE— Suburban Property.

FOR SALE—ONE ACRE AND FOUR-ROOM bungalow, only 22 minutes out; $500 cash buys my equity. Inquire of R. WALTON, Farmers and Merchants' Bank, Los Angeles.

FOR SALE — FORCED TO SACRIFICE; house and building lots, also store building $300; good opportunity for upholsterer. JAMES CARMICHAEL, San Jacinto, Cal. 17

FOR SALE—
10 acres good land, ½ miles from city; snap if taken this week; $800.
Also 15½ acres good level land, close in, $600.
Also 5 acres on Slauson ave., near car line, also lots, chicken ranches and houses. List your property with us.
HYDE PARK REALTY CO.,
Church st. and Redondo Railway, Inglewood Division.

FOR SALE—THE NEW "EL" SERVICE OF THE PACIFIC ELECTRIC will bring a beautiful homes of Huntington Park within 20 minutes of 3d and Main; 20 minutes it is. We offer full-bearing walnut orchard tracts at Huntington Park, ripe for subdivision; 41 acres per acre. Where you equal this to earn an income or turn a profit? Address 514 LAUGHLIN BUILDING, corner Third and Main.

FOR SALE—$400 PER ACRE, 2 4 OR 5 acres at Moneta. SAVAGE, 1926 Trinity st. Phone 29079. 15

GLENDALE.

FOR SALE—ONE 4-ROOM AND ONE 5-ROOM cottage, nearly new, modern improvements; 1 block from car line; near Casa Verdugo; 1 Central ave.; large lots, suitable for chens.
C. M. WALTON, Owner; Glendale.

FOR SALE—GLENDALE HOMES AND orenge. See US daily at electric depot; 2 s, 2 phones. Good trades for L. A. PARK & STERNBERG. 21

HOLLYWOOD— For Sale, Exchange or Rent.

Hollywood, the ideal foothill suburb overlooking the city and the sea, 10 minutes from Los Angeles, 1 minute car service, 5 2-3 cent fare, population 4000. Home of the famous Lasky painter, Paul de Longpre. Magnificent panoramic and hundreds of other Hollywood views, information, free maps, folders, and tickets to those wishing to look at property. C. H. LIPPINCOTT & CO., Agt. Hollywood Branch Bldg., 521 S. Spring st., L. A.

FOR SALE—VERY CHEAP THE FRAME building, southwest corner Prospect and Lemongo avenues, to be removed at once as we intends building on property. Inquire of W. TWIST, in building. 19

FOR SALE—CORNER LOT 64x150 FEET, Crescent Heights, West Hollywood, $775, owner, 414 CHAMBER OF COMMERCE

ALHAMBRA.

FOR SALE—WE ADVERTISE BARGAINS in see M'LEAN & MARSH for Alhambra houses. Large, well-located lots, good clean acreage. Large list of orange and lemon groves.
McLEAN & MARSH,
Main 3044. 2044 West Main St., Alhambra. Take Pasadena car, get off car at Second St. 20

FOR SALE—ORANGE, WALNUT AND ALfalfa ranches in the San Gabriel Valley; beautiful cedar shingle bungalow, handsomely finished, located on gentle slope, west of line on Ridgway avenue. Fine old pepper trees. Grand mountain views. Mouse list 25c. Price low. Owner leaving. 1425 EAST 2nd, Pasa.

FOR SALE— Suburban Property.

SIERRA MADRE.

FOR SALE—I HAVE SOME OF THE BEST improved acreage property in Sierra Madre from 2 to 10 acres. Call and see me. N. H. HORNER, Sierra Madre.

ALTADENA.

FOR SALE—A BEAUTIFUL CORNER, IN Altadena, 100x142 ft.; makes 2 nice building lots; 3 shares water stock; a snap if taken at once; terms. Address OWNER, 521 Tennessee st., L. A. 15

PASADENA.

FOR SALE—AT SACRIFICE TO SETTLE estate, modern 5-room bungalow, with bath, stone wall and cement walks; barn, large brooder house and gas machine; lot 132x200; in Pasadena. Address E, box 61, TIMES OFFICE. 15

FOR SALE—HIGHEST OFFER BEFORE March 15 gets my $500 equity 5-room modern bungalow, 987 N. Euclid, Pasadena. Balance $2150, $20 month. Lot 50x140. Cash or clear lot considered. BROWN, 1130 Robinson ave., San Diego, Cal. 15

COVINA.

FOR SALE—WE HAVE SEVERAL GOOD buys in orange and lemon groves in the Covina, Azusa, Glendora, Charter Oak and San Dimas districts. If you are wanting a grove as an investment or home see us before you buy.
COVINA REALTY COMPANY,
Phone 125. Covina, Cal.

FOR SALE—THE BEST ORANGE SECTION in Southern California. Orange groves a specialty.
POLLARD & HUTCHINSON,
Home Phone 291. Covina, Cal.

FOR SALE— Lemon or Orange Groves.

FOR SALE—
INCOME ORANGE GROVES
THE BEST BUYS IN COVINA.
Every grove advertised by us is exactly as represented. The groves enumerated below are of sterling worth and in our judgment considerably below market value.
READ THESE OVER CAREFULLY.
TEN ACRES, VACANT, GOOD ORange land, well located, on Citrus ave. Contract water. Surrounded by the best groves in Covina. Price $2500
CHOICE 5-ACRE GROVE, RIGHT IN town, half Valencias, half Navels; good 5-room house and outbuildings. Covina water stock. Price $5000
BEAUTIFUL HOME PLACE OF FIVE acres, with new bungalow. Solid in 4-year-old Navels and Valencias. 15 shares Covina water stock. This property is for work. Price $6000
FINE 10 ACRE PLACE, DOUBLE. Corner, close in, 5 acres in Valencias, 5 acres in Navels. Covina water. Fair five room house and some outbuildings. Price $12,000
7½ ACRES IN FULL-BEARING NAvels and Valencias. Good 5-room house, barn, etc. Choice location and grove in perfect condition. 1½ miles from electric $10,500
ONE OF THE PRETTIEST TEN-ACRE home places in Covina, all in 16-year-old Navels in prime condition. Modern six-room residence, 1-3 acre in assorted orchard. Cozy grove with the place. Mtg. of $6500 can remain. Price $12,500
SEVENTEEN ACRES IN FINE LOCATION—5 acres in Navels, full bearing; 4 acres in Valencias, full bearing; balance vacant, with full water right for entire 17 acres. Good 7-room house, barn and outbuildings. One of the best bargains we have ever had; study same carefully. Price, including unpicked crop $16,500
A SPLENDID FORTY-ACRE GROVE, in the choicest part of the Covina district, all in full-bearing trees, about equally divided into Navels, Valencias and Thompson Improved; 130 shares of Azusa water. Beautiful large five oaks around house. Entire grove heavily fertilized this year. Without question, one of the best groves in Covina. NOW NOTE THE PRICE, easy terms $48,000
Want to See Us?
EDWARDS & WILDEY COMPANY,
723 Laughlin Bldg.
Main 8297. Home 10707. 17

FOR SALE—WE HAVE ORANGE GROVES that are paying 15 and 20 per cent. on the money invested, that are increasing in value; have a few groves that we can take in trade to $6000; city residence, with $3000 to $5000 cash and a mortgage back, for something good in the best orange district. Write, phone, or call on
HAZZARD & WELCH,
Home phone 64. Covina. 21

FOR SALE—RANCHES, ORANGE, LEMON, etc.
DWIGHT & McKINLEY,
Phones. A1878. 422 Bradbury Block.
Main 8674.

FOR SALE—GOOD ORANGE RANCH, WITH fine dwelling. Address BOX 182, Monrovia, Cal. 15

FOR SALE—BY BINFORD & OSGOOD, 126 Central Bldg. Several bargains in orange groves.

FOR SALE— Beach Property.

FOR SALE—BUNCH AT A BARGAIN BY owner; in thriving city of Belmont Heights, adjoining Long Beach; have 72 good, high lots, including 4 corners and 10 east fronts, with curbs, cement walks, water, etc. Beautiful view of ocean from every lot; must be seen and offer 30 per cent. discount on present-market value. Address P.O. BOX 925, Long Beach, Cal. 16

OCEAN PARK.

FOR EXCHANGE — 20 ACRES WHITE grape vineyard, beyond Pomona, clear, value $6000, will exchange for lots between Pier and Windward, and assume. R. D. LIST, 1021 Central Bldg.

LONG BEACH.

FOR SALE—BEAUTIFUL HOME AT LONG Beach, bungalow of seven rooms; hardwood floors; wood-work Flemish oak finish; large living-room; commanding view of ocean; sunny parlor, etc.; grounds 180x140 feet, well improved with palms, flowers and vines. Address Owner, P.O. BOX 195, Long Beach, Cal. 16

FOR EXCHANGE— Real Estate.

FOR EXCHANGE—CITY PROPERTY FOR ranches—ranches for city. See
DWIGHT & McKINLEY,
422 Bradbury Block.
Phones, A1878, Main 8674.

FOR EXCHANGE—$3½ EQUITY IN $7000 harbor lot, Long Beach, for first payment on modern cottage, Los Angeles. Give location and terms. Address G, box 178, TIMES OFFICE. 16

FOR EXCHANGE—WANTED HOUSE AND lot for my 2½ acres, North Pasadena. PHONE A6138, Monday.

FOR EXCHANGE — 3½ 3-4 ACRES ADJOINing Richmond, Va., on 5c trolley, at $100 an acre. Will not pass in alfalfa without irrigation. Will divide. Want California. Address B, box 73, TIMES OFFICE. 15

FOR EXCHANGE—$2500 EQUITY IN GOOD city house on 50-foot lot, near cars, for small improved ranch or 10 lots suitable for bungalows. R. W. POINDEXTER & CO., 409 Wilcox Bldg. 15

FOR EXCHANGE—5-ROOM HOUSE WORTH $2500, mortgage $1000, for lot and small cash payment; reach 73, value of $1500 or $2000. Phone Main 8127, or call 718 AVILA ST. 16

FOR EXCHANGE—CLEAR INCOME PROPerty, up to $150,000, with one-fourth cash, for close in. R. 15, LIST, 1021 Central Bldg. 15

FOR EXCHANGE — CHICAGO INCOME property for Southern California, from $3000 to $25,000. See MOON, 424 Citizens National Bank Bldg. 15

FOR EXCHANGE—I HAVE JUST WHAT you want in exchange for your property, for my $7000 brick store and country property. MOON, 424 Citizens National Bank Bldg.

FOR EXCHANGE—WE CAN EXCHANGE your property, no matter where located. LOAGE & CO., 412-420 GRANT BLDG. A4671, Main 7095.

FOR EXCHANGE — 12 FINE RESIDENCE lots, 50x132, in the city of San Bernardino, which we offer for $2400. GOLDEN STATE REALTY CO., 616 S. Spring st.

FOR EXCHANGE—
Pasadena for Hollywood and for Los Angeles residences. BINFORD AND OSGOOD, 126 Central Bldg. P5628.

FOR EXCHANGE—OWNERS.
I respectfully solicit your exchanges.
FRANK W. CAIN, 414 Exchange Bldg., 3rd and Hill sts. Phone A6099.

FOR EXCHANGE—A GOOD 160 ACRES OF Minnesota land for a house and lot or vacant lot in Los Angeles. THE LOOMIS, 625 Lounsbery.

FOR EXCHANGE—LOT, NORTHWEST corner, 20th and Hoover st., for 5 acres near Gardena or Moneta. SAVAGE 1926 Trinity st. Phone 29078. 15

FOR EXCHANGE—I WILL EXCHANGE equity $2500 in Pasadena residence for an automobile. See me at the Grand Pacific Hotel. F. P. PRICE, Phone P2005. 15

FOR EXCHANGE—SIX ROOM UP TO DATE new bungalow, Moneta way; will accept lot as payment. Address E, box 346, TIMES OFFICE.

FOR EXCHANGE—I WANT TO EXCHANGE my cottage, 1726 East 58th street, for ranch at once; will assume. R. B. WATSON, 1726 East 58th street.

FOR EXCHANGE—WESTLAKE DISTRICT apartment paying $600 net monthly; actually worth $15,000; want land. R. D. LIST, 1021 Central Bldg.

FOR EXCHANGE—BEN WHITE WILL EXchange your property. 304 BRYSON BLDG. Second and Spring. Member L.A.R.B.

FOR EXCHANGE — EQUITY IN 6-ROOM modern bungalow for paid-up lot. Phone South 1427, 945 W. 41728. No agents. 15

FOR EXCHANGE— Real Estate.

FOR EXCHANGE—OR SALE—5000 PROPOSITIONS, FEZE.
ALL KINDS EVERYWHERE.
20 acres improved, Imperial Valley, want cottage, $5000.
2 1-2 acres in foothills, bungalow or cottage, $500.
Apartment house, 13 rooms, lot 82x100, cottages, $10,000.
10 acres, for rooming house, San Joaquin county, $4000.
45 room hotel, for boarding house, $4000.
3 room house, 15 orange trees, full bearing, $1000.
3 room cottage, 20 orange trees, lot, 21 orange trees, $1000.
EVERYTHING IN THIS LIST IS FOR EXCHANGE.
30 room hotel, exchange for anything, $3500.
3 room 2 story house, lot 30x28, $2000.
Apartment house, 54 rooms, for cottage, $3000.
San Francisco, 65 room hotel clearing $400, cottages, $4500.
TO BUY, SELL, OR EXCHANGE ANYTHING ANYWHERE AT ANY PRICE OR TERMS.
H. C. DECKER, 453½ S. Broadway. 15

FOR EXCHANGE—
10 acres, 2 miles south of West Anaheim, 15 acres in a fine stand of alfalfa, 3 acres in family orchard, balance the best soil for corn, sweet potatoes, etc., 7-room plastered house in good repair. Barns, windmill and outhouses. No. 1 well and a 60 H.P. engine, which pumps 300 inches of water at all times; 2 horses, 3 cows, 75 chickens, 3 hogs, wagons, buggies, harness, hay press and every other farming implement. Income for life for anyone who is willing to work the place; will pay from $1800 to $2000 a year. Good value at $16,000. Will take a cash value of $12,000 for it, or Los Angeles income property at same value or less. The place is clear; no inflated values considered. Sole Agents, BUTTERWORTH REALTY CO., 607 Crocker Bldg. F7761; Main 3622.

FOR EXCHANGE—PROFITABLE OFFICE business, established eighteen years; owner now in leading business, which consumes all his time. This fact, coupled with failing health, cause of selling. Business has made life present owner rich. Cost of present plant $35,000. Will sell for half cost, or trade for good stock farm, orange grove or income business property up to $25,000 or $30,000 and assume or pay cash difference. Must get rid of responsibility at once. No reasonable offer refused. Opportunity for some one to become independent. Business in the past has paid a profit of from $500 to $900 per month. Any good business man can manage, though particularly appropriate for lawyer. Address Owner, box 46, TIMES OFFICE.

FOR EXCHANGE—ALL OR ANY PART OF 250 acres of the finest land in the San Joaquin Valley; spot cash value, $75 per acre, and as good as any land to exchange for; sold at $100 to $150 per acre. This land is all under a perfect irrigation system and in wonderful productiveness and freedom from all injurious substances. It cannot be excelled in the whole State. Owner wants Los Angeles or near-by clear. If you want the finest alfalfa land and land that will make you independent for life, and have got something to trade that is all right and worth the money, call at 627 SECURITY BLDG. Phone Main 1726. F6630.

FOR EXCHANGE — 8-ROOM MODERN, 2-story, $3500, for small house about $2000. Will swap cheap.
New, strictly modern bungalow, 7 rooms, near West 20th and Western avenue, swap, for good city lots; balance mortgage.
Fine 2-story, 5 rooms, West Adams Heights; $1500. Want about 5 acres oranges, foothills
WESTERN REALTY CO., 833 Security Bldg.

FOR EXCHANGE—TWO NICE WELL LOcated lots 80x165 on Montview street, West of the Country Club, price $2000; will trade for first payment on a house and lot on Adams west, north of 25th st., Harvard Heights preferred, balance cash. Only cash basis considered. This is the price that lots are offered adjoining these two lots. BEN WHITE, 304 Bryson Block. 15

FOR EXCHANGE—A BEAUTIFUL TWOstory 10-room house, Pasadena, to exchange with piano. Stable and coachman's apartments. Everything strictly up to date. Center of city. Price $21,000. Suitable for apartment house. Will exchange for vacant lots or lots here. What have you to offer? See owner, 311 CURRIER BLDG. 15

FOR EXCHANGE—$125 YEARLY INCOME UNDER 4 PER CENT. LEASE. TITLE CLEAR; NEW BUILDINGS; MODERN; PAYING 20 PER CENT. IN LONG BEACH; WANT LOS ANGELES INVESTMENTS; WILL ASSUME TO $2000. ADDRESS OWNER, F, BOX 20, TIMES OFFICE. 17

FOR EXCHANGE—WELL LOCATED PROPerty in Cincinnati, fronting 160 ft.x300 depth and producing revenue of $1,176 per month; only partly improved, $16,000, mortgage $8000 at 6 per cent; owner wants property in or near Los Angeles. BEN WHITE, 304 Bryson Block.

FOR EXCHANGE—$5000 EQUITY IN TWO good houses in Los Angeles, near cars. Want small improved ranch suitable for poultry, or small orange grove. Address P, box 7, TIMES OFFICE. Must be clear of incumbrance. R. W. POINDEXTER, 409 Wilcox Bldg. 16

FOR EXCHANGE — WANTED REAL ESTate, any part of the world. Guarantee quick sales or exchanges with cash. We have plenty money on hand to buy bargains, so state description first letter. THE EASTERN REALTY COMPANY, Currier Bldg.

FOR EXCHANGE—WANT APARTMENT site for $8000 equity choice double house, S.W. Might take apartment lease, bunch of furniture, grocery stock, runabout or roadwheeled chairs. Can apply on purchase; also batteries, vibrators and invalid supplies. PROFESSIONAL SUPPLY CO., 415 W. Fifth.

FOR EXCHANGE — A HANDSOME NEW modern 5-room residence on Figueroa, near Figueroa; will take $3000 to $3500 in vacant lots or smaller house and lots, and the balance can be arranged to suit. BEN WHITE, 304 Bryson Block.

FOR EXCHANGE—OR SALE, FOOTHILL ranch, 6 acres, 4 miles from Pasadena; house, barn, orchard, water shares and lots will exchange for Los Angeles lots, or cottage and lots, value $2500. Owner, J. L. DAVIS, 414 S. Gates st., city.

FOR EXCHANGE—OR SALE—NEW FIVE room modern cottage, street work done, sidewalks in; fine soil; price $2600, mortgage $1000; will sell on payments or exchange equity for good vacant lot. THOMAS, 1726 Grant.

FOR EXCHANGE—TWO GOOD MODERN, 2-story houses, and several clear lots, all well located in Los Angeles, income property. Want a good general ranch. Ventura county preferred. Address Owner, R. W. POINDEXTER, 409 Wilcox Bldg. 16

FOR EXCHANGE—
I make a specialty of exchanging real estate, particularly California for eastern.
Member L. A. Realty Board. 304-5 Bradbury Bldg.

FOR EXCHANGE—CITY OR COUNTRY. J. J. PHELPS, 225 H. W. Hellman Bldg.

FOR SALE— Miscellaneous.

FOR SALE—200 GALLONS ROOF PAINT IN 5 gallon cans, 20 cents per gallon; complete stock Pitkins house paints, fully guaranteed, also all kinds oils, varnishes, dry colors, brushes, etc. PITKIN BUILDERS SUPPLY CO., 127 San Fernando st. 2643 Andrew st.

FOR SALE — ONE DIAMOND SOLITAIRE ring, $50; worth $85; one lady's breastpin, with 4 diamonds, $115; worth $175. Call 108 STIMSON BLK.

FOR SALE—FINE LARGE SAFE, PRICE $300. Address H, box 61, TIMES OFFICE. 15

FOR SALE — VALUABLE POSTAGE stamps; 1-3 discount. W. M. ARTMAN, General Delivery. D1542. 20

FOR SALE—1200 FEET 12 INCH RIVETED pipe, good as new, at 40 cents. 124 MISSION ROAD.

FOR SALE—EMPTY INK BARRELS, SOLID oak; suitable for oil; water tight. Apply MANAGER'S OFFICE, Times.

FOR SALE—4x4 DOUBLE ROOFED, SHINgled dog house. 1678 W. JEFFERSON ST.

FOR SALE—$100 BOND FOR $25, IF TAKEN before March 17. 1627 BARTLET ST., on piano.

FOR SALE—BARGAIN. SECOND-HAND Mitchell wagon, 3¼ steel skein running gear with brake. 137 S. LOS ANGELES ST. 15

FOR SALE — SHOWCASES AND WALL cases of every description; new and second-hand. WEBER SHOWCASE & FIXTURE CO., 314-316-322 S. Los Angeles st. 20

FOR SALE — NEW AND SECOND-HAND billiard and pool tables, bar fixtures of all kinds; easy payments. Send for catalogue. THE BRUNSWICK - BALKE - COLLANDER CO., 321 E. Third st.

FOR SALE—OR RENT. NEW INVALID wheeled chairs. Rent can apply on purchase; also batteries, vibrators and invalid supplies. PROFESSIONAL SUPPLY CO., 415 W. Fifth.

FOR SALE—GRAPE CUTTINGS, FLAMING Tokays, Cornichons and Rose of Peru. A. G. WILLIAMS, La Canyada, Cal. Free Home phone, 477, La Canyada, Cal.

FOR SALE—LARGE ASSORTMENT OF new and second-hand goods; lowest prices. JAMES COLGAN & CO., 712-15 S. Spring st.

FOR SALE—MATTRESS AND COUCHES, all kinds; baby beds and reed couches; also iron beds. 229 W. SEVENTH.

FOR SALE—NEW FURNITURE OF TEN room flat, will sell five if desired. 512½ W. SECOND ST.

FOR SALE—CHEAP; FURNITURE OF rooms, 2 rooms always rent; big yard. 1284 THIRD ST., near Beacon, San Pedro, Cal. 17

FOR SALE—6-INCH ROLLER TOP DESK, nearly new. Cheap. 244½ S. BROADWAY. Room 5.

FOR SALE—FURNITURE OF 5 ROOMS, rooms all rented. Nice place. Reasonable. 1201 S. OLIVE ST. 16

BUSINESS CHANCES— Miscellaneous.

FOR SALE—GOOD ESTABLISHED CANDY business, wholesale and retail; good location. Address G, box 192, TIMES OFFICE. 15

FOR SALE—THEATER COSTING $17,000; clearing $35,000; five years; rebuilding. Sell this $9000. Come Monday. FERN CO., 329 Spring. 15

FOR SALE—LIVERY STABLE, DOING good business; owner going East. Address DAYTON ST. LIVERY, Pasadena.

FOR SALE—WILL SELL MY NEW MERIT and second-hand clothing store, jewelry, tools, stock and fixtures, cheap rent. HENRY LEVY, 113½ Commercial st.

GROCERY—IF YOU ARE LOOKING FOR A good paying little cash grocery, answer this. Cheap rent. I am going to Seattle. Address J, box 149, TIMES OFFICE. 15

TO LET—OR LEASE — FIRST-CLASS HOtel; completely furnished, 100 rooms, highest class. Apply ROOM 211, 207 S. Broadway. A5441, Main 2868.

$500, PROGRESSIVE BUSINESS MAN AS secretary, treasurer, large corporation, bona fide opportunity to make thousands. Particulars from FERN CO., 329 S. Spring. 15

FOR SALE—CAFETERIA. CLEARS $75 daily, rent $125; 2 years lease; Broadway location, price $600; must sell. See MR. BEAR, room 12, 214 S. Broadway. 15

FOR SALE—LAUNDRY PAYS $75 per month; horse, wagon and harness, $250. Call after 6 p.m., 236 E. 53RD ST., end of Maple car. 16

FOR SALE—STRICTLY UP-TO-DATE DELIcatessen, home bakery and grocery combined; complete fixtures at invoice. Good business. 812 W. THIRD. 15

FOR IMMEDIATE SALE, $275 BUYS MY good-paying confectionery, fruit, cigar store; lease; living-room; new fixtures; cause sickness. OWNER, 806 S. Main. 16

WANT TO BUY A SMALL GROCERY business; must be a bargain; agents need not apply. Address J, box 96, TIMES OFFICE. 16

FOR SALE—DELICATESSEN AND FANCY grocery, close in. Address E, box 61, TIMES OFFICE. 16

TO LET—RESTAURANT, FURNISHED, attached to hotel; also entrance to street; a snap. Apply ROOM 211, 207 S. Broadway. 21

PROMOTER WITH MONEY AND EQUIPment will finance a good invention. PROMOTER, box 92, TIMES OFFICE.

FOR SALE—RESTAURANT, GOOD LOCAtion, good business; must sell; sickness. MOTHER'S KITCHEN, San Pedro.

FOR SALE—A BARGAIN; GROCERY IN good location; must leave town. 576 S. CENTRAL AVE.

FOR SALE—CASH GROCERY, WITH POSTsea; will invoice $1000. Call up OWNER, South 4304. Agents need not answer.

AN INVESTMENT WHICH WILL BRING good annual income; legitimate; entirely new. Call or address 528 W. SEVENTH. 15

FOR SALE—POOLROOM AND CIGAR stand, doing a good business; 2 years' lease; rent $20 per month. Call 1038 S. MAIN ST. 15

FOR SALE—AT BIG SACRIFICE, GROcery doing fine cash business. HINSEN, 428 Copp Bldg. Home 'Phone A5797. 16

FOR SALE—GOOD RELIABLE BUSINESS, $200. OWNER, room 5, Bielaeco Theater Bldg.

WANTED—MAN TO OPEN OFFICE; GOOD proposition; salary paid, $200 required. Address G, box 81, TIMES OFFICE. 19

FOR SALE—CIGAR STAND; $300 TAKES IT; cheap rent. 113 N. MAIN ST. 20

FOR EXCHANGE— Real Estate.

FOR EXCHANGE—OR SALE—$400 PROPOSITIONS, FEZE.
ALL KINDS EVERYWHERE.
20 acres improved, Imperial Valley, want cottage, $5000.
2 1-2 acres in foothills, bungalow or cottage, $500.
Apartment house, 13 rooms, lot 82x100, cottages, $10,000.
10 acres, for rooming house, San Joaquin county, $4000.
45 room hotel, for boarding house, $4000.
3 room house, 15 orange trees, full bearing, $1000.
3 room cottage, 20 orange trees, lot, 21 orange trees, $1000.
EVERYTHING IN THIS LIST IS FOR EXCHANGE.
30 room hotel, exchange for anything, $3500.
3 room 2 story house, lot 30x28, $2000.
Apartment house, 54 rooms, for cottage, $3000.
San Francisco, 65 room hotel clearing $400, cottages, $4500.
TO BUY, SELL, OR EXCHANGE ANYTHING ANYWHERE AT ANY PRICE OR TERMS.
H. C. DECKER, 453½ S. Broadway. 15

FOR EXCHANGE—
A large stock of up-to-date soda fountains; also several second-hand; all standard goods. In order to close out, most attractive prices will be named, especially for CASH. Might trade for clear property. Also 40-quart combination freezer and crusher; a bargain.
251 S. LOS ANGELES ST.

FOR SALE—TIME TO PLANT. CHANCE to buy fine dracoena palms, three and five feet high. Are 25 cents apiece. Are of the 10 inches of water at all times; 2 cows, 75 chickens, 3 hogs, wagons, buggies, harness, hay press and every other farming implement. Income for life for anyone who is willing to work the place; will pay from $1800 to $2000 a year. Good value at $16,000. Will take a cash value of $12,000 for it, or Los Angeles income property at same value or less. The place is clear; no inflated values considered. Sole Agents, BUTTERWORTH REALTY CO., 607 Crocker Bldg. F7761; Main 3622.

FOR EXCHANGE—PROFITABLE OFFICE business, established eighteen years; owner now in leading business, which consumes all his time. This fact, coupled with failing health, cause of selling. Business has made life present owner rich. Cost of present plant $35,000. Will sell for half cost, or trade for good stock farm, orange grove or income business property up to $25,000 or $30,000 and assume or pay cash difference. Must get rid of responsibility at once. No reasonable offer refused. Opportunity for some one to become independent. Business in the past has paid a profit of from $500 to $900 per month. Any good business man can manage, though particularly appropriate for lawyer. Address Owner, box 46, TIMES OFFICE.

FOR EXCHANGE—ALL OR ANY PART OF 250 acres of the finest land in the San Joaquin Valley; spot cash value, $75 per acre, and as good as any land to exchange for; sold at $100 to $150 per acre. This land is all under a perfect irrigation system and in wonderful productiveness and freedom from all injurious substances. It cannot be excelled in the whole State. Owner wants Los Angeles or near-by clear. If you want the finest alfalfa land and land that will make you independent for life, and have got something to trade that is all right and worth the money, call at 627 SECURITY BLDG. Phone Main 1726. F6630.

FOR EXCHANGE — 8-ROOM MODERN, 2-story, $3500, for small house about $2000. Will swap cheap.
New, strictly modern bungalow, 7 rooms, near West 20th and Western avenue, swap, for good city lots; balance mortgage.
Fine 2-story, 5 rooms, West Adams Heights; $1500. Want about 5 acres oranges, foothills
WESTERN REALTY CO., 833 Security Bldg.

FOR EXCHANGE—TWO NICE WELL LOcated lots 80x165 on Montview street, West of the Country Club, price $2000; will trade for first payment on a house and lot on Adams west, north of 25th st., Harvard Heights preferred, balance cash. Only cash basis considered. This is the price that lots are offered adjoining these two lots. BEN WHITE, 304 Bryson Block. 15

FOR EXCHANGE—A BEAUTIFUL TWOstory 10-room house, Pasadena, to exchange with piano. Stable and coachman's apartments. Everything strictly up to date. Center of city. Price $21,000. Suitable for apartment house. Will exchange for vacant lots or lots here. What have you to offer? See owner, 311 CURRIER BLDG. 15

FOR EXCHANGE—$125 YEARLY INCOME UNDER 4 PER CENT. LEASE. TITLE CLEAR; NEW BUILDINGS; MODERN; PAYING 20 PER CENT. IN LONG BEACH; WANT LOS ANGELES INVESTMENTS; WILL ASSUME TO $2000. ADDRESS OWNER, F, BOX 20, TIMES OFFICE. 17

FOR EXCHANGE—WELL LOCATED PROPerty in Cincinnati, fronting 160 ft.x300 depth and producing revenue of $1,176 per month; only partly improved, $16,000, mortgage $8000 at 6 per cent; owner wants property in or near Los Angeles. BEN WHITE, 304 Bryson Block.

FOR EXCHANGE—$5000 EQUITY IN TWO good houses in Los Angeles, near cars. Want small improved ranch suitable for poultry, or small orange grove. Address P, box 7, TIMES OFFICE. Must be clear of incumbrance. R. W. POINDEXTER, 409 Wilcox Bldg. 16

FOR EXCHANGE — WANTED REAL ESTate, any part of the world. Guarantee quick sales or exchanges with cash. We have plenty money on hand to buy bargains, so state description first letter. THE EASTERN REALTY COMPANY, Currier Bldg.

FOR EXCHANGE—WANT APARTMENT site for $8000 equity choice double house, S.W. Might take apartment lease, bunch of furniture, grocery stock, runabout or roadwheeled chairs. Can apply on purchase; also batteries, vibrators and invalid supplies. PROFESSIONAL SUPPLY CO., 415 W. Fifth.

FOR EXCHANGE — A HANDSOME NEW modern 5-room residence on Figueroa, near Figueroa; will take $3000 to $3500 in vacant lots or smaller house and lots, and the balance can be arranged to suit. BEN WHITE, 304 Bryson Block.

FOR EXCHANGE—OR SALE, FOOTHILL ranch, 6 acres, 4 miles from Pasadena; house, barn, orchard, water shares and lots will exchange for Los Angeles lots, or cottage and lots, value $2500. Owner, J. L. DAVIS, 414 S. Gates st., city.

FOR EXCHANGE—OR SALE—NEW FIVE room modern cottage, street work done, sidewalks in; fine soil; price $2600, mortgage $1000; will sell on payments or exchange equity for good vacant lot. THOMAS, 1726 Grant.

FOR EXCHANGE—TWO GOOD MODERN, 2-story houses, and several clear lots, all well located in Los Angeles, income property. Want a good general ranch. Ventura county preferred. Address Owner, R. W. POINDEXTER, 409 Wilcox Bldg. 16

FOR EXCHANGE—
I make a specialty of exchanging real estate, particularly California for eastern.
Member L. A. Realty Board. 304-5 Bradbury Bldg.

FOR EXCHANGE—CITY OR COUNTRY. J. J. PHELPS, 225 H. W. Hellman Bldg.

FOR SALE— Miscellaneous.

FOR SALE—200 GALLONS ROOF PAINT IN 5 gallon cans, 20 cents per gallon; complete stock Pitkins house paints, fully guaranteed, also all kinds oils, varnishes, dry colors, brushes, etc. PITKIN BUILDERS SUPPLY CO., 127 San Fernando st. 2643 Andrew st.

FOR SALE — ONE DIAMOND SOLITAIRE ring, $50; worth $85; one lady's breastpin, with 4 diamonds, $115; worth $175. Call 108 STIMSON BLK.

FOR SALE—FINE LARGE SAFE, PRICE $300. Address H, box 61, TIMES OFFICE. 15

FOR SALE — VALUABL

LIVE STOCK FOR SALE—
Horses, Cattle, Mules, Etc.

FOR SALE — ARRIVED FROM UTAH, 1 CARLOAD OF GOOD HORSES, AVERAGING IN WEIGHT FROM 1200 TO 1500 LBS.; ALSO 1 CARLOAD OF GOOD MULES, AVERAGING 1000 TO 1200 POUNDS, ALL YOUNG AND SOUND, AT THE DENVER HORSE MARKET. 1021 SAN PEDRO ST. 1021 SAN PEDRO ST. PHONE P3670. J. L. GOLD, PROP'R. 15

FOR SALE—HORSES AND MARES. JUST ARRIVED FROM THE NORTH WITH A CARLOAD OF HORSES AND MARES WEIGHING FROM 1300 TO 1500 LBS. AGES FROM 4 TO 6 YEARS OLD; THIS STOCK IS ALL WELL BROKE AND READY FOR WORK; IN THIS LOT YOU CAN FIND A HORSE OR MARE SUITABLE FOR MOST ANY PURPOSE. PHONES MAIN 1870, A3017. 951 TO 955 ALISO ST. T. J. SNOWDEN, PROP. 16

FOR SALE—BREEDERS SHOULD CALL and see Red McK., 45788, the handsome son of the great McKinney; he has what people should breed for, size, style and speed, and his breeding is the best; always ready to show him. W. R. MURPHY, 752 Santee st. 15

FOR SALE — ON ACCOUNT LOSING MY job; and out of work, I have 1 team of horses and harness, 5 and 7 years old, weight 2800 lbs.; I bought this team from Stewart 4 months ago and paid $300 for it; I will sell at a sacrifice if bought at once. 720 E. SICHEL ST., East Los Angeles. 15

FOR SALE—A GOOD TEAM OF WORK mules, 5 and 9 years old, weight 2800 lbs., Studebaker wagon and harness, five head of good cheap work horses, one fine blocky ranch mare, weight 1275 lbs.; also one Concord buggy, in good shape. Call at 1133 SAN PEDRO ST. 15

FOR SALE—A CHEAP RANCH TEAM, weight 2600 lbs.; good workers; 1 good laundry horse; 1 good rubber-tired buggy, harness and horse; also several good all-purpose horses. 326 E. 27TH ST. Phone Broadway 2738. 16

FOR SALE—MULES AND HORSES, FIVE HEAD GOOD WORK OR RANCH MULES, 12 HEAD GOOD DELIVERY, HEAVY DRAFT AND GENERAL PURPOSE HORSES. PRICES RIGHT. CALL 846 SAN PEDRO ST. 15

FOR SALE — FINE DRIVER, STYLISH, gentle, lady can drive, 7 years old 15½ hands, 1050 pounds; also two rubber tired buggies and second-hand harness. 202 LISSNER BLDG. Home P7... 20

FOR SALE—FINE YOUNG, WELL-BRED driving horse, kind and gentle; will stand with weight; no blemish; weight 1140 lbs.; 5 years old. Apply 223 E. SECOND ST. *

FOR SALE—HORSE, 7 YEARS OLD, weight 1200 pounds, sound, suitable for any kind of heavy work, price right if sold at once. 137 EAST 28TH. 16

FOR SALE—MARE, RUNABOUT AND HARness; mare city broke, to ride or drive, true pacer; shafts or single; $75 for the outfit if taken at once. 137 EAST 28TH. 16

FOR SALE—5½ GALLON JERSEY COW; call one day old, this cow is a first class cow. For particulars, 1402 WEST 36TH PLACE, West Jefferson st. car. 15

FOR SALE—HOG RANCH, EVERYTHING complete; in Eagle Rock Valley; fine place for turkeys and chickens. Phone Main 45, A1329. 200 hogs for sale, ground to rent. 21

LIVE STOCK FOR SALE—
Poultry, Birds, Dogs, Etc.

FOR SALE—THOROUGHBRED BARRED Plymouth Rock and Howard White Leghorn hens, 8 months old, with or without brood, for rent or will sell in small lots. Phone EAST 2161. 15

FOR SALE — THOROUGHBRED LIGHT Brahma, S. C. Black Minorca, cockerels and pullets. Settings $1. R. TOON, 1327 W. 24th st. *

FOR SALE—THOROUGHBRED BLACK MInorcas, Northrup strain; egg record 237 per hen; settings $1 for 15. 1246 TOBERMAN ST. Pico car 1241 w. cars. 24078. 15

FOR SALE—THOROUGHBRED MINORCAS, 17 black and 12 white young hens, laying, elegant stock; account room. H. L. DANIELS, Covina, Cal. 15

FOR SALE—ALL KINDS OF THOROUGHbred small dogs, birds, cats or chickens, bought, sold or exchanged; also dogs boarded. 4854 PROSPECT AVE. 20

FOR SALE — TODAY AND EVERY DAY, chicks 10c and up. All kinds. Also thoroughbred hatching eggs, fertility guaranteed. PIONEER HATCHERY, 112 E. Eighth. F1623, Main 5451. 19

FOR SALE—ORANGE MALE ANGORA CAT. Ray Sutcliffe at stud. Near Ostrich Farm, 214 PASADENA AVE., South Pasadena. R. Gomes. 18

FOR SALE—TO BUY YOUR INCUBATOR and brooder all of us. 20c per gallon 150 test pure white oil. PIONEER HATCHERY, 112 E. Eighth. 19

FOR SALE—COCKER SPANIEL PUPS, cheap. 625 SAN JULIAN. Inquire Woodruff. 15

FOR SALE—8 WYANDOTTES AND 8 BANtam chickens, also setting eggs. 3927 DALTON AVENUE. 15

FOR SALE—5 BLACK MINORCA CHICKens, 5 White Plymouth Rocks; all fine breed, at 947 S. FLOWER. 15

FOR SALE—THOROUGHBRED WHITE WYandotte laying hens and pullets. 714 GLADYS AVE. 15

FOR SALE—CYPHERS INCUBATOR, $10; almost new; also brooders. Tel. HOLLYWOOD, 2705. 15

FOR SALE—MODELED ANCONA EGGS FOR setting cheap. PHONE EAST 2837. 434 S. JOHNSTON ST. 15

FOR SALE—THOROUGHBRED ORPINGTON eggs for settings. Apply at 1135 CATALINA ST. 16

FOR SALE—BARRED PLYMOUTH ROCK eggs for hatching, $4 per 100, or 15 for 75c. PHONE WEST 4777. *

FOR SALE—KING CHARLES SPANIELS, liest pedigreed blood. PHONES EAST 1502, 21469. 15

FOR SALE—INCUBATOR AND BROODER. First-class condition. PHONES EAST 1502, 21469. 15

FOR SALE—CORNISH COCKERELS. BEST imported blood. Phones. EAST 1502. 21469.

FOR SALE—THOROUGHBRED ENGLISH Setter pups. Address 1211 W. TENTH ST. Tel. 53618. 15

FOR SALE—THOROUGHBRED COACH DOG 20 months old. 1455 N. MAIN ST. 16

FOR SALE—BRONZE TURKEY EGGS FOR hatchings. 1411 BOND ST. West 2691. 14

FOR SALE—GENUINE PUG PUPPY, A beauty. 3023½ S. BROADWAY. 15

LIVE STOCK WANTED—
Of Various Kinds.

WANTED—SECOND-HAND 800-EGG JUBILee incubator, in good condition. Address J., ROOM 14, 512 S. Broadway. 'Phones Main 6959, F7385. 16

LOST, FOUND, STRAYED—
And Stolen.

LOST—SATURDAY, HAND BAG, PURSE containing money, keys, cards and hotel Alvarado; keep in or between Broadway Dept. Store, Hale's and Siegel's. Finder please phone Hotel Alvarado or call and receive reward. 15

STRAYED OR STOLEN—BAY HORSE about 16 hands high, no shoes on. Notify O. L. DALTON, Crenshaw blvd., between Washington and Adams. Phone F1122. Main 7388. 17

LOST—FRIDAY OR SATURDAY, BETWEEN Westlake ave. and town, small black leather purse, containing sum of money. Finder please return to 1249 WESTLAKE AVE. Reward. Phone E2862. 15

LOST—SUNDAY BETWEEN WESTLAKE Park and 9th and Figueroa, small open-faced Deuber Hampden gold watch, on pink cord's eye fob. Initial A. C. W. Please phone 53436. 2622 LINCOLN ST. 15

LOST—SUNDAY AFTERNOON, POCKET folding Brownie camera on La Casitas Road or in Millard's Canyon. Finder please return to MRS. BOWERS, Bellvue Terrace Hotel. Reward. 15

LOST—OSTRICH FEATHER BOA AT VENice, Sunday, owner valued because a gift from relative. Return to 416 UNION TRUST BLDG., 4th and Spring sts., Los Angeles. Reward. 16

LOST—BETWEEN MAPLE AVE. AND 9TH st. Pico and Vermont ave., a pair of gold spectacles. Liberal reward. 412 E. 9TH ST. National Meat Market. 1

LOST—SATURDAY EVENING AT RIVER station, English setter dog, white, black ticks, left ear and side of head black. Tag 2231. Reward, 439 SAVOY ST. 19

LOST—GOLD MOUNTED EYE GLASSES with chain and hair pin attached. Finder please return to 625 SECURITY BLDG. THOS. S. WADSWORTH. 15

LOST—HANDKERCHIEF AND DEED TO Willowbrook property. Return to JANE GREER. Reward. 724 N. Olive. Main 2998. 16

LOST—YOUNG WHITE ANGORA CAT, male, yellow eyes, medium size, stocky built, from 125 WEST ADAMS ST., $5 paid for return to said address. Phone South 2612. 15

LOST—FROM AUTO ON WASHINGTON ST. to Venice, man's drab hat, brown trimmings, notify DYER, Atty., 220 Citizens Bank Bldg. Phones 1514. 15

FOUND—MONEY SATURDAY MORNING within city limits; owner send description to L. K. ROBERTS, General Delivery. 15

LOST—BUNCH OF OFFICE AND AUTOMOBile keys. Return to 710 W. THIRD. Will receive suitable reward. 16

LOST—WHITE BULL PUP, 1 BLACK EYE and ear, about 2 months old. Please return 1357 W. ADAMS ST. Reward. 15

LOST—LADY'S WHITE SWEATER BEtween Monrovia and sanatorium. Return 1143 S. OLIVE. 15

LOST—DIAMOND RING, SOLITAIRE. RETurn 1154 E. 25TH ST. Receive reward. 15

LOST—1 JERSEY COW, OWNER, 150 EAST 67TH. Phone South 112. 15

LOST, FOUND, STRAYED—
And Stolen.

LOST—ON HUNTINGTON BLVD. BETWEEN Oneonta Park R.R. station, and Wentworth car switch off. Bunch of keys on Security Savings Bank ring with Central Trust Co. tag. Reward if returned to R. A. PEREZ, 130 N. Main st., Los Angeles. 16

LOST — MEXICAN SADDLE BETWEEN Western ave. and Main, on Pico, on Main between Pico and 9th st, and Main. Call West 1042, or deliver 819 SANTEE. 14

LOST—MERCY HOSPITAL GRADUATE PIN; finder return 746 S. Broadway. Mrs. ELIZABETH HAMMER, and receive reward. 14

MINING—

IF YOU ARE GOING EAST AND CAN INterest your friends in a legitimate mining deal in which there is plenty of money, I can make you a very attractive proposition. Property located in Colorado. Address BOX 8, Long Beach, Cal. 16

COMPANIES INCORPORATED BY ATTORney at nominal cost. Every advantage and immunity secured. BOOKS INSTALLED and kept periodically by public accountant. DEWEY, 813 H. W. Hellman Bldg. Telephone A3129. *

INFORMATION REFERENCE PERFORmance of Fuller Lehigh mining mill should be obtained by you while in city. The knowledge of its economy may assist you materially. Apply SOUTHWESTERN MACHINE & SUPPLY CO., Union Trust Bldg. 20

WILL EXCHANGE CLEAR REAL ESTATE or farm lands for Goldfield Red Hills stock, and allow you 20 cents share, in answer state amounts you can deliver. Address J, box 147, TIMES OFFICE. 16

BAVERSTOCK & STAPLES, ASSAYERS, And metallurgical chemists Experts in mine examinations. 223 W. FIRST ST. Telephone. *

IRVING & CO., GOLD REFINERS AND Assayers. Cash for bullion. 123 N. MAIN ST. *

CAN YOU BEAT 30,000 GOLDFIELD SILver Peak stock, 6 cents. E. N. HAM, 373 S. Boyle. Phone 41812.

ACME ASSAY OFFICE, 121½ S. BDWAY. Gold, 75; gold-silver-copper, $1.25.

WADE & WADE, ASSAYERS, CHEMISTS, 218 E. First st. Established 1887. *

GOVERNMENT LANDS—
And Land Scrip.

GOVERNMENT LAND, RELINQUISHMENT or assignment for sale or trade; 180 acres, substantial improvements; superior fruit or alfalfa land; 15 to 20 feet abundance good water; only 3 miles to station, school, stores, etc.; $40 per acre; quick. Address rancher, box 118, TIMES OFFICE.

FOR SALE—GOVERNMENT LAND IS NOW open; this tract is the best for homestead or desert entry; soil and climate adapted to orange, fruit and vegetable growing; choice location in Southern California; call today for full particulars. 102 WILSON BLDG., 1st and Spring. 20

HINKLEY LANDS—ALONG SANTA FE. smooth land, good soil, abundant water at 20 feet; best alfalfa proposition ever offered. We offer some choice relinquishments. Investigate at once; soil analyses. For particulars write C. S. VAILE, Claremont, Cal. *

WE CAN PLACE YOU ON SOME OF THE finest homestead land in the State for less than $1 per acre. OSBURN LAND CO., 406 Chamber of Commerce. *

ASSAYING—

MORGAN & CO. 227 S. Main st. Metallurgists and Mining Engineers, Assayers, Smelters and Refiners. Practical tests of ore our specialty. 'PHONE MAIN 1617.

IRVING & CO., GOLD REFINERS AND Assayers; cash for bullion. 123 N. MAIN ST. *

I TEACH PRACTICAL ASSAYING, CYAniding, etc. 121½ S. BROADWAY, room 4. *

H. I. PAYNE, ANALYTICAL CHEMIST, LABORATORY, 223 W. FIRST ST. *

ACME ASSAY OFFICE, 121½ S. BDWAY. Gold, 75; gold-silver-copper, $1.25. *

MUSICAL INSTRUMENTS—
For Sale, Exchange or Wanted.

FOR SALE—BEAUTIFUL UPRIGHT GRAND piano, perfect condition and tone; used less than three months. Rather than put in storage, owner will sell for less than wholesale cost. Call or address 518 H. W. HELLMAN BLDG., 4th and Spring. 16

UPRIGHT PIANOS—$6 MONTHLY. Our second-hand department offers well-known makes in excellent condition at $6 monthly. Why rent when you can buy on such easy terms.

GEO. J. BIRKEL, 345-7 S. Spring street.

FOR SALE—CHEAP, A $150 PIANO BOND worth its face value to purchaser. Call at 1423 E. 16TH ST. 16

FOR SALE—PIANO—BUSH & GERTS CABinet grand; rich mahogany case; fine tone; cost $600; will sacrifice for $250. Call 856 W. FIRST ST. 16

FOR SALE—BEAUTIFUL STEINWAY PARlor grand, good as new; also new upright. Bargains. 638 W. FIFTH. *

FOR SALE — PIANO AT A BARGAIN. ROOM 6, Belasco Theater Bldg. 15

PATENTS—
And Patent Agents.

BECKER & BLAKESLEE, (TRACY C. Becker, Raymond Ives Blakeslee.) Formerly of New York. Lawyers and Solicitors of Patents and copyrights secured and trademarks registered in all countries. Litigation in all courts. 216-218 MASON OPERA HOUSE BLDG., 127 South Broadway, Los Angeles, Cal.

PATENT AND TRADEMARKS SOLICITING and litigation. TOWNSEND, LYON & HACKLEY, 504 Merchants' Trust Bldg., 257 S. Broadway. Home A4191. Main 9216.

G. E. HARPHAM GETS PATENTS, INVENtions financed, patent litigation; 25 years' experience. 617 UNION TRUST BLDG. F4322.

PIONEER PATENT AGENCY. HAZARD & STRAUSE, founded 20 years. 628 Citizens' Bk. Bldg., 3d & Main. PATENT BOOK FREE. *

JAMES R. ROGERS, EX-EXAMINER U. S. Patent Office, patents. 423 BYRNE BLDG.

MUSICAL INSTRUCTION—

PIANO LESSONS, 50c, BY TEACHER HAVing 8 years practical experience, rapid progress assured, will go out. Call up EAST 2966. 14

VIOLIN INSTRUCTION; REASONABLE rates, at your home if desired; Tel. Main 6959, 1277 BELLEVUE AVE., Angelens Heights. Three car lines. JOS. H. HERTZ. 14

PIANO LESSONS 50 CENTS. SPECIAL ATtention to beginners. 2190 CAMBRIDGE ST. 15

GENTLEMAN, EXPERT PIANIST, LEIPSIC graduate, desires pupils; terms moderate. Phone MAIN 4586. HOME 51690, mornings. 23

BUY THE LATEST AND GREATEST SAcred song, "Gems of My Soul," by H. G. MILLIER, of all music stores. Price 50c. *

OIL PROPERTY—

FOR SALE—440 ACRES OF LAND NEAR Lancaster; also 450 acres oil land Midway, at a bargain. Thomas, 516 GRANT BLDG.

OIL LANDS FOR SALE AND LEASE; 80 acres fine territory in Sunset; on 1-8 royalty. HODGKINSON & HENDERSON, 923 H. W. Hellman Bldg. A3032. *

WANTED—PARTY TO SINK AN OIL WELL in a new district, just bringing in a fine well of paraffine oil. I will donate a tract of land free. C. F. WALSH, 937 Wall st. 15

OIL LANDS IN KERN RIVER, McKITtrick, Midway and Sunset fields for sale or lease. Address P. O. box 673, BAKERSFIELD, CAL.

FINE PROVEN OIL LAND FOR SALE. Do you want it? Address A, box 63, TIMES OFFICE. 27

MACHINERY—
And Mechanical Arts.

FOR SALE—A NO. 4 KEYSTONE TRACtion well drill in first class repair, with extra tools and casing outfit; two tents and apparatus for testing borings from placer ground. Will give a genuine bargain on this. WILLIAM H. RONEY, 626 Security Bldg. 15

FOR SALE — 16-H.P. UPRIGHT STEAM boiler (tubular,) oil burner, 20-barrel oil tank, steam gauge, whistle, water tank, fittings, etc. Can be seen at Claremont. ERNEST BROOKS, Claremont, Cal. Home 'phone 251. 17

FOR SALE—ONE 11-INCH SWING BARNES foot-power screw cutting lathe and tools, new, $90. J. J. FOSTLER, Palms. 15

FOR SALE—OR RENT—SEVERAL PORTable boilers, from 5 to 75-H.P. R. KELLY, Mission Road and Macy st. *

FOR SALE—125 H. P. GAS ENGINE, GOOD as new. 110 ORD ST. 15

MASSAGE.
And Other Baths.

SWEDISH MASSAGE, ELECTRIC VIBRAtion and baths. EMMA ERICKSON, 127 S. Broadway, room 2. Phone A4643. *

MASSAGE, MAGNETIC TREATMENTS; will give reference. Phone F5788. MRS. GLANT, 1014 S. Hope st. Ladies. 16

MANICURING, ELECTRIC TREATMENTS, rheumatism, nervous troubles. 107 W. 3d. *

MRS. M. E. STAHMER, 722 LAKE ST., MASsage and baths for ladies. *

"PROTECTED VICE."

SAN FRANCISCO'S NEW RED LIGHT PROGRAMME.

Concentration Near Business Heart of the City the Policy of Administration—Business Open to Anybody Who Chooses to Engage in It.

BY GEORGE D. SQUIRES.

[SPECIAL CORRESPONDENCE OF THE TIMES.]

SAN FRANCISCO, March 12.—San Francisco is now in the throes of a "reform" of the red light district, of vice in general, of the gentle art of manipulating cards for coin and, also, incidentally, of all other sundry and divers acts that pertain to, or are identified with the world, or the underworld, that grows more garish and alluring the further the western sun sinks below the horizon. On all sides it is strenuously proclaimed that "reform," with the largest sort of an illuminated an emphatic "R" has hit the midnighters, and especially the redlighters and the gamblers, with intense force and Foxy Quiller like directness of aim. If this be true, or 90 per cent. true, then it is the duty, and it will be the joy of all other portions of California to sit up and earnestly take notice.

The gambler is less active than formerly in this city for the very excellent reason that those who gamble in resorts over which the police exercise jurisdiction are too poor to gamble as they did. Ready money is scarce, when the acquisitive powers of the everyday man are considered, and the streets are filled with men who are out of work. The Chinese have put up on all their fantan resorts signs that read: "Chinese Social Club," or "Oriental Social Club," to carry out the amusing fiction that they are on all fours, morally with the Pacific, Union, Cosmos, Bohemian and other clubs where white men congregate and play poker; and, while this fiction is maintained and the courts are postponing action on the issue, Sleek Chinese guards sit at the portals of the Chinese "clubs" and complacently smile at the police as they pass up and down.

This statement may be disputed, but it cannot be disproved.

The whites are forbidden to pay any percentage of a gambling house. When the percentage is eliminated it is supposed the house will go to the wall, or at least a large number of them. Our Board of Supervisors appears to be willing to hold to the idea that such a result is logically to be expected. The public, however, believes that it is as easy to evade such a provision as any other, and that percentages will go to the houses with the old-time regularity.

THE CHIEF.

Give justice, however, to the present Chief of Police. Cook is maintaining his earlier record of trying to perform his duty. Every fortnight or so his men are rounded up and told to arrest all women who are detected in, or suspected of ogling men on the streets, in cafés, from windows or doorways; and to keep their eyes peeled and their ears attuned to sounds that may denote the presence of gamblers. But Cook works under "orders" in some important particulars, to which attention may be directed later on. There is nothing really new in the rules our reformers have devised to put a curb or check upon the gamblers who are real sports. The only new thing in the situation at all is the lack of money; that is sufficient alone to stop gambling and that has made stud-horse poker and other robbing games slack—only this and nothing more.

DELILAH.

When the sun goes down on Frisco Town and the stars get strength to shine, Delilah takes on at least three different aspects, or, to speak more accurately, is divided into three classes by the methods that are here pursued. There is a red light district with all that is implied thereby. Four or five of what are known as "first-class houses" are in the Tenderloin, which lies west of Powell street, and is bounded on the north by O'Farrell street and on the south by Turk, as the area may be roughly delineated. Scattered through the Tenderloin are an abundance of "cafés," and these are the haunts of what are known locally as "the café girls." There was until recently a red light district in the Western Addition, of which the center was the region lying near or adjacent to Fillmore street, but this has been moved downtown, as the migration of all sorts of enterprises, good and bad, toward the old-time centers of business is described.

The red light district is in Chinatown, east of Chinatown, and running toward the bay front; with some slight fringe of the same disorder on Kearney and radiating streets, is the dance hall district. The Tenderloin reeks, the cafés are sinister, the dance halls make vice easy for the impecunious, the red light district shrieks and smells to high heaven.

In the Tenderloin and in the "cafés" there is supposed to be no dancing. If there is dancing, the keepers of the places take their own risks.

HUSH!

"Hush," say the police. "Keep it dark," say the reformers. No noise and no open flaunting of vice in the eyes, ears and nostrils of the wayfarers or the strangers within our gates—that is the aim. These restrictions constitute the existing difference between a "closed" and a "wide-open town." That is the measure and extent of the business of official repression, in the Tenderloin, in the red light and in the dance hall purlieus.

"Concentration," then, is the policy adopted by the "reform" administration of San Francisco to lessen the social evil of this community. To be more definite, the administration is crowding all the red lighters into something less than a dozen contiguous blocks, in a region that was formerly almost exclusively Chinese, but which, since the conflagration of 1906, has been afflicted with scores and scores of vacant building lots that have yielded their owners no income and which are still a drug in the market. Bringing into this region all of the red lighters of San Francisco—who are far from few in number—will have the following two results:

RESULTS SUMMED UP.

(1.) It will enable the police (and the dear public, also) to get at them with the minimum of expense and the maximum of convenience.

(2.) It will increase the price of the old Chinatown real estate to something like the level it held when brothels, maintained by white people, and opium dens, sustained by Chinese, made incomes steady and gave a part of the respectable (?) owners thereof ready money to expend in living fashionably and meeting other engagements calling for claw-hammer coats and coin.

The "concentration" policy was adopted by the San Francisco reformers some months ago, when the late W. J. Biggy was Chief of Police. It has been carried out almost entirely under the administration of the reform Mayor, Dr. Taylor. The police boast that the red lighters have practically all moved into the old Chinatown region, and that the others will be in that section soon. Thereafter none will be allowed to contaminate other portions of the city, nor permitted to boost rents in other sections. (The last is not a police edict, but follows a corollary.)

Within a block and a half of Kearney street, therefore—the distance of a biscuit throw from the old St. Mary's Church, and not very far from the streets that bear the historic and dignified names of Washington, Jackson, Clay, Dupont and Stockton—indeed, impinging upon them in some instances—the red lighters will be officially aggregated. When the "concentration" has reached the full measure of occupying and providing rental for all the vacant lots, San Francisco will have to exhibit to an amazed world of globe-trotters something so infamous that its description, nay its very name, will be a reproach. This is the work—partly accomplished and the remainder inevitably certain—of the present administration.

CHINATOWN.

It may be recalled that, immediately after the fire of 1906, the public talked loudly about removing Chinatown to some point on the south shore of the bay—somewhere near Butchertown, for instance. Then, so it was said, was the time to get rid of the Chinatown "abomination" for good and all. Rosy dreams were entertained that the streets where Chinese had congregated for so many years would at last be permanently tenanted by Caucasian retailers; but that was an irridescent dream. Rich men, high in the councils of the "reformers," have rebuilt Chinatown in part with brick structures, the fire regulations preventing the erection of wooden buildings. On opposing corners of California and Dupont streets, for instance, one may see twin brick buildings of large size made exteriorly to resemble the pagodas of the land of the sun. These are filled with costly merchandise. Elsewhere in the old Chinatown demean other owners have imitated the pagoda effects and there are brick stores aplenty; brick buildings for opium joints; brick houses that securely shelter Chinese fan-tan and other Chinese games.

Then, when the work of rebuilding the detested Chinatown had been accomplished, in part by the agency of these San Francisco "purists," it was gravely announced that on a certain day the Chinese who were temporarily residing in Oakland, where they had fled as soon as possible after the fire, would return to their old haunts. Some of them came, but many more refused to come, notwithstanding the piteous appeals of the San Francisco property owners. When the dust of the whole affair had settled it was manifest that the new Chinatown was Chinatown with the Chinese (largely) left out. It was then that the white owners conceived the brilliant plan of "concentration"—now partly executed.

Infinitely worse than the Chinese, so far as the morals of San Francisco are concerned, are the red lighters of both sexes. Infinitely more contaminating are the red lighters by comparison than the Mongolians, considered from any point of view. It has remained for the "reformers" to "concentrate" the red lighters; it remains for them to get as many red lighters as possible into the red-light district.

EASY TO SEE.

How, then, does San Francisco "regulate" its social evil? Simply by concentrating it close to the business heart of the city. How do the property owners of Chinatown endeavor to make good the deficits in their pocketbooks? The answer is just as easy. When they do not find the Chinese tenants to yield them revenue in rents they build brick structures, two or three stories high, after consultations with brothel keepers, and the due execution of rental contracts, exclusively for the use of brothels.

If any one is hardy enough to question this statement he has only to visit Chinatown and view the premises. The buildings cannot be concealed. They are opulent in stained-glass windows of more or less artistic designs. They are fronted with stout bars of iron that protect the lower windows at least from assault. They are named—the houses made for brothels—and the names are such that no one on earth, who does not believe that the moon is made of green cheese, could possibly be mistaken concerning the uses to which they are put. Each door bears the welcoming words, "come in." There were thousands of Chinese women in brothels in the San Francisco Chinatown years ago. Then came the Japanese women numerously. There are very few orientals of the female sex in disreputable houses in the Chinatown of today. They have been driven out.

Of course, the idea may suggest itself to any outsider that if the reformers might fix one district as the place where the red lighters should be "concentrated" they could just as well have designated another. The outsider will also express wonder that the reformers should have selected the region of easiest accessibility and most central of access for the concentration of the forces and influences which, of all others, are most opposed to moral reform at least; and that the purists should not have seen fit, regardless of the pleas of the eager and greedy realty owners, to place the social evil in the most inconvenient locality for its promotion instead of picking out the very spot where it will be most forwarded and fostered, and where it will certainly trap more of the young and the verdant, and the soldiers and sailors of Uncle Sam, than it could in any other conceivable place in the city and county of San Francisco.

FREE TRADE.

Of regulation of the social evil or of the many objections that permeate the red-light district, little can be truthfully said. Any one who can hire one of the new structures erected in the section selected for the red lighters may populate it at will. The only restriction that regulates the operation of the social pest is an order that females shall not solicit. The doors swing open to any hand. Within the houses are congregated as many women as the proprietor wishes to have there. What is lacking in the matter of formal invitation is made up by the surroundings. In lieu of solicitation the denizens of the red-light district have adopted a phrase that runs: "Treat, trade or travel." That is heard everywhere. Perhaps the imagination of the reader may complete the picture. That will not be a difficult task.

So, instead of having one "municipal brothel," operated by Ruef and Schmitz, we now have twenty, operated by a reform administration.

ATTORNEYS—
And Counselors at Law.

FREE—ADVICE FREE. EXPERIENCED, reliable attorneys; marriage laws specialty; estates, damages, general practice; fees made satisfactory. LEGAL ADJUSTMENT ASSOCIATION, 204 San Fernando Bldg., Fourth and Main.

LOS ANGELES LAW AND COLLECTION CO. No fee without success. Consultation free. Estates settled. Damage suits, marriage laws, liens, etc. Attorney and notary. 516 GRANT BLDG., Fourth and Broadway. *

H. H. HEATH, 324 SAN FERNANDO BLDG. Established 1890. Prompt, satisfactory at low fee. Terms easy. Court costs, $12. Keep Out. Evenings by appointment. Phone MAIN 5620. *

FREE ADVICE ON MARRIAGE LAWS, corporations, general practice, satisfactory terms. CROMWELL, SIMON, 320, 321 San Fernando Bldg. Fourth and Main. 20

TO HAVE SIGNATURES ACKNOWLEDGED to legal papers executed, go to GRACE H. BLAIR, Notary Public and Stenographer, 215 Union Trust Bldg. F5034, Main 4158. 16

EDUCATIONAL—
Schools, Colleges, Private Tuition.

LOS ANGELES BUSINESS COLLEGE, 417 West 8th, opp. Central Park. E. R. Shrader Ph. D., Pres. Since 1898. Superior faculty and equipment, thorough book-keeping, shorthand at its best; sixteen business practice offices day and evening all the year. Positions. No solicitors. Phone us. F2196, Main 3576. *

SECOND-HAND TYPEWRITERS REBUILT and fully guaranteed. Sold on small monthly payments. All makes for rent, repaired and exchanged. Special low rental rate to students. L. & M. ALEXANDER, 328 S. Spring st. F2004, Main 5908.

WANTED—STUDENTS FOR PRIVATE INstruction in shorthand and typewriting, very moderate terms. PHONE MAIN 4267. 16

"ECLECTIC BUSINESS COLLEGE" Saves time and money. 453½ S. B'WAY. 18

PHYSICIANS—
With Office and Hours.

GRADUATE NURSE CAN TAKE CHARGE of an invalid, traveling North or East, this month. Address NURSE, Box 106, Monrovia, Cal. 15

SPECIALIST—FOR WOMEN ONLY. Cure guaranteed in every case accepted. Examination free, 10 to 4. 822 W. 6TH ST., room 107. 20

DR. INEZ DECKER, 702 S. SPRING st. Obstetrics. Hours 10 to 2. Room 233.

DR. CROCKER, SPECIALIST FOR WOMEN. Free examination. Results guaranteed. 203 MERCANTILE PLACE. 20

MRS. HAUBLER, MIDWIFE, 24 YEARS' experience. 726 E. 21ST ST. 21710. *

DETECTIVE AGENCIES—
And Detectives.

ELMS DETECTIVE AGENCY WILL UNdertake all legitimate detective work intrusted to it by corporations, attorneys or individuals; correspondence everywhere; very best of references. Established 1887. Offices WILSON BLDG., Los Angeles, Cal. *

FREEMAN'S DETECTIVE AGENCY, 903-10-11 Union Trust Bldg., established 1893. Confidential investigations made in any part of the world by expert operatives, prompt and accurate reports on all cases.

SHIELDS & DEVEREUX, DETECTIVE service, 521 BYRNE BLDG. All legitimate detective work undertaken. Correspondents everywhere. Absolute reliability. Local bank references. Twenty-five years' experience. *

STORAGE—
All Sorts.

TO LET—
Furniture and household goods stored in private, locked, iron rooms, $1.to to $2 per month. Trunks, boxes, etc., 25c and 50c; moving vans, $1 and $1.25 per hour. Large furniture flat wagon, $6 per day. We ship household goods east and west at reduced rates. COLYEAR'S VAN & STORAGE CO., Offices, 509-11 South Main st. Phones—F3171; Main 1157.

THE L. A. VAN, TRUCK AND STORAGE CO.'S office moved to 460 S. Spring st. R. E. DUNSTON, prop. Main 115; Home F7694. *

TYPEWRITERS—
Of Various Makes.

BAKER-HOEY CO. BOUGHT THE ENtire stock California Typewriter Exchange at 25 cents on the dollar; all makes typewriters at unheard of prices. Each machine guaranteed. Call and secure first choice. 244½ S. BROADWAY, Main 4691. 20

BARGAINS, OVERSTOCKED ON REMINGtons, good machines at $25; see us for bargains in all makes. Good rentals, $2 to $3.50 month. LOS ANGELES TYPEWRITER EXCHANGE, 124 S. Broadway. A3812, Main 2859. *

DRESSMAKING—
And Dressmakers.

MRS. STEPHENS, EXPERIENCED MAKER of children's garments by day or at home. BROADWAY 2902, HOME 53110. 15

DRESSMAKER, BEST EXPERIENCE, REAsonable price. ROOM 7, 814 S. BROADWAY. Phone Main 5363. 15

LADIES' AND CHILDREN'S SUITS, $2.50 up. 543 S. FLOWER ST. 16

FASHIONABLE DRESSMAKING; AL$5 children's sewing. 226 WINSTON. 20

FREIGHT FORWARDING—
Shipping Household Goods.

REDUCED RATES ON HOUSEHOLD GOODS to all points east and west. JUDSON FREIGHT FORWARDING CO., 200 Central Bldg., 6th and Main. Los Angeles. Phones—F1492, Main 714.

SEWING MACHINES—
New and Second-Hand.

FOR SALE—OR EXCHANGE—SEWING machines, drop head, $Standard, $15; Singer Cob, $15; Standards, $8; other makes, $4 and up. See these bargains. G. E. HOWES, 936 W. 7th st. Phone 52946. 16

HAIRDRESSERS
Chiropodists and Manicures.

15 CENT WORK. EXCELLENT OF course. FLORENTINE HAIR DRESSING COLLEGE, corner of Broadway entrance 223 Mercantile Place; best in the West, by test. F1282. Children's hair cut. 20

BOILERS—
And Boiler Works.

L. A. BOILER WORKS, MFRS. OF BOILers and tanks. Special attention to repair work. 119 REDONDO ST. Tel. M. 2357, Ho. 1888.

WHELPS' LIVES SAVED.

DOG NURSING LIONS AT EASTLAKE "ZOO."

FEARING that "Kit," the African lioness in the Eastlake "zoo," would kill two whelps born to her at 10:30 o'clock yesterday morning, Keeper Rice took them away from her and gave them to a spaniel to nurse.

And to be a foster-mother for the baby monarchs of the jungle, the spaniel was forced to give up her week-old litter of eight puppies and her home at the animal shelter.

The visit of the stork to the handsome lioness had been expected for some time and Keeper Rice found the little ones about ten minutes after their advent into the world. For days he has kept close watch on the cage, as there is always danger when whelps are born in capitivity that the mother will become alarmed at the nearness of human beings and kill her offspring.

To prevent this, Rice had made a solid cover for the front of the cage so that "Kit" and her babies would be seemingly alone. But this did not assure her and she paced the cage, carrying her whelps from one corner to another in her mouth, and showing her fear that they were in danger.

The keeper watched her for two hours and then made up his mind that he must take the little ones from her. He telephoned to the animal shelter for a spaniel and was overjoyed to find that there was one there with a litter. The puppies were killed and the mother was taken to the "zoo."

Rice coaxed one of the whelps from "Kit," who has unlimited confidence in him, and gave it to the bereaved spaniel, who cuddled it to her and the baby lion seemed perfectly content. The problem was solved.

An hour later, Rice lured "Kit" into an adjoining cage while he secured the other whelp. It, too, was welcomed by the spaniel.

Last night, in a box in Rice's kitchen, the strange family was dozing peacefully, while "Kit" paced her cage nervously and watched the keeper's house with greedy eyes. At intervals she voiced her grief in a pitiful cry, but a word from Rice would quiet her.

The whelps are a male and female and are healthy and hungry. It is the keeper's plan to leave them with the spaniel for a week or two and then put them on a diet of beef broth an' condensed milk, which makes a perfect substitute for animal milk. Cow's milk would kill the whelps.

If they live and thrive, they will some day have a splendid christening and when they grow up, the park department will be $1000 the richer by their possession.

Mrs. Edward Rice.

It is not a lambkin, but a baby lion she is holding on her arm.

CLEANING UP ILLINOIS.

Prohibition Fight to Be Made in Nineteen Cities and Towns This Year.

[BY DIRECT WIRE TO THE TIMES.]

CHICAGO, March 14.—[Exclusive Dispatch.] Only nineteen cities and towns in Illinois will vote on the saloon question at the April elections. Compared with last year, when the liquor interests were forced to do battle in 1200 of the 1440 towns of the State, the onslaught of the dry forces on the citadels of the enemy will be a mild affair this year.

The reason of the small number of places that will consider the wiping out of

THE LATEST SPORTING NEWS, LOCAL AND TELEGRAPHIC

IN MEMORIAM.

SOX WIN TWO FINAL GAMES.

Shut Out the Vernon and Los Angeles Teams.

Comiskey's Heavers Prove Too Good for Locals.

Runs in Both Games Are Due to Battery Errors.

Chicago Yannigans, 1; Vernon, 0. Morning game.

Chicago Yannigans, 1; Los Angeles, 0. Afternoon game.

Comiskey's hopeful recruits bid goodby to Los Angeles yesterday by slapping the town on both cheeks, beating the Perhaps team in the morning and the Los Angeles team in the afternoon by scores of 1 to 0. While it is useless to spring the old-time hard luck stories it might be stated as a matter of history that the two runs made during the day were due to poor pitching.

The Yannigans deserved to win both games, however, for they hit the ball better than either of the local teams and their heavers helped things along by pitching in mid-season form. The locals were helpless all day before those pitchers and in the eight innings of the morning game at the Vernon grounds, the Perhaps team got but one swat and that was a single that Truck Eagan shot out into left field. It was awful the way those tossers stood the Perhaps men on their heads, Mott being the only one to reach third base and he arrived there on a pass and two steals.

Harkins and Annis were the ones picked by Hogan to pitch against Chicago in the morning, and they did very good work, with the exception of the attack of blind staggers that Annis had in the seventh inning, which cost him the game. He started in the sixth inning and wobbled a trifle then but in the seventh he was hit for a triple; gave three passes and made a wild pitch and these things scored the only run of the game.

The big feature of this game was the hitting of Welday of the Sox. In four times at bat he made a triple; a double and a single and the strange ending of each one of these swats was that Welday was caught at the plate each time he tried to score. With a little speck of luck he would have scored three runs.

The game was a slow one and yet a pretty one to watch, if one could have forgotten the passes. There were eleven of these all told, Annis having five of them and three in a bunch made possible the one run for the Sox. Fielding features were very scarce, for with White and Lange pitching their heads off their fielders had little chance to shine, because the plays were comparatively easy ones. But three of the Perhaps men reached second base and of course this kind of a game does not contribute much to the history of the sport.

The Sox did not have an easy time by any means, but still they came within two inches of scoring four different times and yet had to have some bad pitching to get a run across. In the first inning Welday doubled to left; went to third on a sacrifice and was caught at the plate on Purtell's bounce to Harkins. In the third he hit to right; was called safe at second on a useless fielder's choice; went to third on a sacrifice and then was doubled out at the plate after Goodman's catch of Matticks's fly.

In the third inning he tripled to center and then Annis walked Zeider. Beall bounced the ball to Annis and he threw it to Hogan and Welday was again called out. Zeider ran to second on this and both he and Beall advanced on a wild pitch. Then Annis became wobbly again and passed both Purtell and Matticks, the latter forcing Zeider with what proved to be the winning run.

MATINEE GAME.

In the afternoon at the Chutes grounds, the fans saw another 1 to 0 score, with the Los Angeles team on the short end and this was due to Tozer's weakness in the first inning. He pitched for five innings and was hit for five swats and soaked five men with the ball. Hosp who succeeded him pitched a perfect game, allowing but one dinky swat in four innings.

About 2000 fans were at the afternoon game and they saw some very classy work by the infielders, Purtell and Delmas being the stars. Purtell had a great running assist in the third inning on Daley's nasty grounder and Delmas had an equally fine one on Matticks' grounder in the fifth. The work of Dillon, Delmas and Bader was of a high order while the work of Shaw, Payne and Orendorff was all that could be desired. Miller of the Sox pitched a beautiful game until the fifth inning, when he was soaked for three swats but he got himself out of a tight hole by bracing up at the proper time. Dillon's assist and Hosp's out on Zeider in the ninth was another piece of fancy work worth the price of admission.

The game was close and exciting all the way but the locals could do little with the heaving of Miller and also of Altrock, who succeeded Miller in the sixth. Only one of the twelve men that faced Altrock reached first and this was Smith on Zeider's low throw in the ninth, and while the Sox had three errors none were costly. In the fourth inning after Ellis and Dillon had reached first on a muff by Matticks and a wild throw by Miller, Delmas in succession.

Tozer was not ripe yesterday and had great difficulty in locating the plate, although he fanned Shaw and Miller in the second. In the first Welday singled and advanced when Tozer soaked Zeider with the ball. Both moved up a base on Beall's sacrifice and Welday scored the only run of the game when Purtell hit to left. A moment later Tozer soaked Matticks with the ball. In the third he hit both Purtell and Matticks and in the fourth cracked Zeider with the ball. It was somewhat of a surprise to the fans to see the Sox players win, after Tozer had tried to knock their heads off with the ball. Welday was the star swatter of the day, for in nine times at bat he hit a triple, double and four singles.

Catcher Shaw of the Sox received a hard crack on the left arm in the fourth that doubtless made him quit the game after that inning. Smith was at bat and in swinging at a strike his bat collided with Shaw's arm at the elbow and the game was delayed several minutes until Shaw could catch his breath. The scores:

Morning game:

CHICAGO.

	A.B.	R.	B.H.	S.B.	P.O.	A.	E.
Welday, lf	4	0	2	0	1	0	0
Zeider, ss	3	0	0	0	1	6	0
Beall, 1b	3	1	0	0	9	0	0
Purtell, 2b	4	0	0	0	1	4	0
Matticks, cf	3	0	0	0	2	0	0
Dalton, rf	3	0	0	0	2	0	0
Bader, 2b	3	0	0	0	0	2	0
Shaw, c	2	0	0	0	7	1	0
Payne, c	2	0	0	0	1	1	0
White, p	2	0	0	0	0	2	0
Lange, p	2	0	0	0	0	2	0
Total	29	1	2	0	24	18	0

VERNON.

	A.B.	R.	B.H.	S.B.	P.O.	A.	E.
Stovall, rf	4	0	0	0	1	0	0
Goodman, cf	4	0	0	0	1	0	0
Copeland, lf	3	0	0	0	1	0	0
Brashear, 1b	3	0	0	0	11	1	0
Eagan, ss	3	0	0	0	0	1	0
Mott, 2b	3	1	1	1	2	3	0
Graham, 3b	3	0	0	0	1	2	0
Hogan, c	2	0	0	0	3	1	0
Harkins, p	2	0	0	0	0	2	0
Annis, p	0	0	0	0	0	0	0
*Adams	0	0	0	0	0	0	0
Total	24	1	1	1	24	10	0

*Adams batted for Annis in eighth inning.
**Two out when game called in eighth inning.

SCORE BY INNINGS.

Chicago	1	2	5	4	5	6	7	8	
Base hits	0	0	0	0	0	0	1	0	0—1
Vernon	0	0	0	0	0	0	1	0	0—1
Base hits	1	1	1	0	1	0	0	0	0—3

SUMMARY.

Three-base hit—Welday.
Two-base hit—Welday.
Sacrifice hits—Zeider, Beall, Goodman.
First base on errors—Vernon, 1; Chicago, 1.
Left on bases—Chicago, 11; Vernon, 4.
Bases on balls—White, 1; Harkins, 3; Annis, 1; Lange, 1.
Struck out—By White, 3; Harkins, 2; Annis, 3; Lange, 1.
Double play—Goodman to Hogan.
Hits made—Off Harkins, 4; Annis, 1; White, 1.
Wild pitch—Annis.
Hit by pitched ball—Adams by Lange.
Time of game—1h. 45m.
Umpires—Perrine and Toman.

Afternoon game:

LOS ANGELES.

	A.B.	R.	B.H.	S.B.	P.O.	A.	E.
Daley, cf	4	0	2	0	2	0	0
Ellis, lf	3	0	0	0	2	0	0
Dillon, 1b	3	0	0	0	9	0	0
Howard, 2b	4	0	0	0	1	2	0
Smith, 3b	4	0	0	0	1	2	0
Delmas, ss	4	0	0	0	2	4	0
Thompson, rf	4	0	0	0	1	0	0
Orendorff, c	3	0	0	0	7	1	0
Toner, p	2	0	0	0	0	4	0
Hosp, p	2	0	0	0	0	1	0
Total	31	0	4	0	27	9	0

CHICAGO.

	A.B.	R.	B.H.	S.B.	P.O.	A.	E.
Welday, lf	3	1	2	0	1	0	0
Zeider, ss	3	0	0	0	1	2	0
Beall, 1b	4	0	0	0	11	0	0
Purtell, 2b	4	0	0	0	1	3	0
Matticks, cf	3	0	1	0	1	0	0
Dalton, rf	3	0	0	0	1	0	0
Bader, 2b	3	0	0	0	1	1	0
Shaw, c	3	0	0	0	5	1	0
Payne, c	1	0	0	0	1	0	0
Miller, p	3	0	0	0	0	6	0
White, p	1	0	0	0	0	0	0
Lange, p	0	0	0	0	0	0	0
Total	31	1	3	0	24	13	0

xBatted for Miller in sixth inning.

SCORE BY INNINGS.

Los Angeles	1	2	3	4	5	6	7	8	9
Base hits	0	0	0	0	0	0	0	0	0—0
Chicago	1	0	0	0	0	0	0	0	0—1
Base hits	1	0	0	2	0	0	1	0	0—4

SUMMARY.

Sacrifice hits—Beall, Ellis, Zeider, Dillon.
First base on errors—Los Angeles, 2.
Left on bases—Los Angeles, 6; Chicago, 10.
Bases on balls—Off Toner, 4; Chicago, 10. 4; Altrock, 2; off Miller, 2; Hosp, 1.
Hit by pitched ball—Zeider, 2; Purtell, Matticks, 2, by Toner.
Time of game—1h. 45m.
Umpires—Perrine and Toman.

WIN AND LOSE.

SOX GET EVEN BREAK.

[BY DIRECT WIRE TO THE TIMES.]

SAN FRANCISCO, March 14.—[Exclusive Dispatch.] The Sox had their own sweet way at Freeman's Park in the forenoon and beat the Commuters by a score of 9 to 3. The majority of their runs came from Johnson, who was good for seven tallies, but they did not altogether neglect Boice, who followed. There was loose fielding on both sides.

The Comiskey bunch distinguished themselves in their extra long hits. In the opening inning Hahn led off with a three-bagger, and after Parent walked, was scored by Altizer's long drive to right. Then came Dougherty with the second three-bagger, which made two more runs. Dougherty was chased in before the inning ended. Their next attack on Johnson was in the fifth, when he yielded up three more of the coveted tallies.

In the afternoon the Seals won a close game through the good pitching of Willis and Browning. Scores:

Morning game:

CHICAGO.

	A.B.	R.	B.H.	S.B.	P.O.	A.	E.
Hahn, rf	4	0	1	0	2	0	0
Parent, ss	1	1	0	0	2	0	0
Altizer, lf	3	1	1	0	2	0	0
Dougherty, lf	4	1	2	1	0	0	0
Flanagan, cf	4	0	1	0	12	0	0
Ats, 2b	4	0	2	0	4	6	1
Tannehill, 3b	4	0	0	0	0	4	1
Owens, c	4	0	2	0	4	1	0
Walsh, p	4	0	0	0	0	1	0
Cravath, x	1	0	0	0	0	0	0
Spencer, p	1	0	0	0	0	1	0
Total	33	3	9	1	27	12	2

OAKLAND.

	A.B.	R.	B.H.	S.B.	P.O.	A.	E.
Carroll, rf	4	1	2	0	2	0	0
Truesdale, 2b	4	1	2	0	2	3	0
McCoy, 3b	4	0	0	0	1	3	0
Cameron, lb	4	0	1	0	10	1	0
Breyette, ss	3	0	1	0	1	1	1
Lewis, lf	4	0	0	0	1	0	0
Adams, cf	4	0	0	0	2	0	0
La Longe, c	3	0	0	0	4	0	0
Johnson, p	2	1	0	0	0	2	0
Boice, p	2	0	0	0	0	2	0
Total	34	3	6	0	27	12	1

SCORE BY INNINGS.

Chicago	1	2	3	4	5	6	7	8	9
Base hits	0	0	0	0	0	0	0	0	0—0
Oakland	1	0	0	0	0	0	0	0	0—1
Base hits	1	0	0	0	0	0	0	0	0—1

SUMMARY.

Innings pitched—Walsh, 5; Johnson, 4.
Hits—Off Walsh, 5; Johnson, 4.
Two-base hits—Hahn, Dougherty.
Sacrifice hits—Ats, Breyette, Hahn, 2; Flanagan.
First base on called balls—Off Johnson, 2; Walsh, 2; Spencer, 2.
Struck out—By Boice, 1.
Hit by pitcher—Hahn and Walsh by Johnson; La Longe by Spencer.
Double plays—Parent to Ats to Altizer, 2.
Time of game—1h. 45m.
Umpires—McGreevy and McCarthy.

Afternoon game:

CHICAGO.

	A.B.	R.	B.H.	S.B.	P.O.	A.	E.
Hahn, rf	0	0	1	0	2	0	0
Parent, ss	4	0	1	2	1	2	0
Ats, 2b	4	0	1	0	2	4	0
Dougherty, lf	4	1	1	0	1	0	0
Flanagan, cf	4	0	1	0	2	0	0
Altizer, lb	4	0	0	0	9	0	0
Tannehill, 3b	3	0	0	0	0	4	0
Owens, c	4	0	0	0	6	0	0
Fiene, p	2	0	0	0	0	1	0
Sullivan, x	1	0	0	0	0	0	0
Scott, p	1	0	0	0	0	0	0
Total	31	1	4	2	24	10	0

SAN FRANCISCO.

	A.B.	R.	B.H.	S.B.	P.O.	A.	E.
Mohler, 2b	4	1	2	0	2	4	1
Curtis, 3b	4	1	2	0	1	2	0
Kelly, cf	3	0	0	0	2	0	0
Tennant, 1b	3	0	0	0	6	0	0
Melchoir, rf	3	0	1	0	2	0	0
Lewis, lf	3	0	0	0	2	0	0
Berry, c	4	0	0	0	6	1	0
McArdle, ss	4	0	0	0	2	1	0
Willis, p	3	1	2	0	0	2	0
Browning, p	2	0	0	0	0	1	0
Total	33	3	7	0	27	11	1

SCORE BY INNINGS.

Chicago	1	2	3	4	5	6	7	8	9
Base hits	0	0	0	0	0	0	0	0	0—0
San Francisco	1	0	0	0	1	1	0	0	x—3
Base hits	1	1	1	2	1	0	0	1	x—7

SUMMARY.

Innings pitched—Willis, 4; Fiene, 4.
Two-base hits—Flanagan, Willis.
Sacrifice hits—Curtis, Altizer, Hahn, Tennant.
First base on called balls—Willis, 1; Scott, 2.
Struck out—By Willis, 2; Scott, 3; Browning, 2.
Hit by pitcher—Mohler by Scott.
Double plays—Lewis to Mohler; Ats to Altizer.
Time of game—1h. 40m.
Umpires—McGreevy and McCarthy.

LOP-SIDED GAME.

PHILLIPS HARD HIT.

The Riveras defeated Huntington Park at baseball yesterday afternoon at Los Nietos, by a score of 12 to 6. For the first four innings the contest was about even but in the fifth Riveras made four tallies that started the scoring. A pretty home run was hit by McGaugh for the winners. The score:

HUNTINGTON PARK.

	A.B.	R.	B.H.	S.B.	P.O.	A.	E.
Graham, ss	5	1	2	2	1	3	1
Daniels, 2b	5	1	2	2	1	3	1
Ward, 1b	5	0	2	1	9	2	1
Phillips, p	5	0	2	1	0	2	1
Land, rf	3	1	1	0	11	0	0
Van Shyke, 2b	4	1	0	0	2	0	0
Boyle, lf	4	1	0	0	2	0	0
Butler, cf	3	1	0	0	2	0	0
Hoff, c	3	0	1	0	5	2	0
Total	37	6	10	6	33	12	4

RIVERA.

	A.B.	R.	B.H.	S.B.	P.O.	A.	E.
Doc Newton, 2b	5	2	2	0	2	1	1
McGaugh, 2b	5	2	3	2	1	2	0
Pendleton, ss	5	2	2	1	2	3	0
Phillips, c	5	2	2	1	7	2	0
V. Nagle, lf	5	0	1	1	10	0	0
Borton, 1b	4	1	2	0	1	0	0
White, rf	4	1	1	0	3	0	0
A. Newton, p	4	1	1	0	1	4	0
Total	41	12	14	4	27	9	1

SCORE BY INNINGS.

Rivera	1	2	3	4	5	6	7	8	9
Base hits	0	0	0	0	6	4	2	2	—12
Huntington Park	1	0	0	1	3	0	1	4	—12
Base hits	0	0	0	0	6	2	3	4	—15

SUMMARY.

Home run—McGaugh.
Two-base hit—Pendleton.
Struck out—By Newton, 2; Phillips, 6.
Double plays—Pendleton to Newton to Borden; V. Nagle to Pendleton.
Time of game—1h. 40m.
Umpire—Butler.

COVINA THE CLASS.

WINS IN TEN INNINGS.

The Covina baseball team defeated the Woodill-Hulse nine yesterday afternoon at Covina, by a score of 5 to 4. The contest was close throughout and the winning score was made for the home team in the tenth inning.

Fairly and Miller both pitched good ball but at times became a little rattled and two batters were hit by each. Fairly struck out four men and allowed eight hits. Miller struck out six and allowed nine hits. Good batting was done by Bradley and Stewart for the winners and Wizel and Venable for the losers.

The score:

COVINA.

	A.B.	R.	B.H.	S.B.	P.O.	A.	E.
Hughes, ss	5	0	0	1	1	2	0
Libby, 1b	5	0	0	0	11	1	0
Fairly, p	5	1	1	0	1	4	0
Stewart, 2b	5	1	1	0	1	1	0
Bradley, c	5	1	2	1	11	1	0
Montague, lf	5	0	1	0	1	0	0
Wallace, cf	5	0	1	0	2	0	0
Shirley, 3b	5	0	0	0	0	2	0
Aguayo, rf	4	1	1	0	2	0	0
Total	44	4	7	2	30	11	0

WOODILL & HULSE.

	A.B.	R.	B.H.	S.B.	P.O.	A.	E.
Venable, 2b	5	0	2	0	2	4	0
Chess, lb	5	0	2	2	12	1	0
Cosby, lf	5	0	1	0	1	0	0
Corbin, ss	5	0	1	0	1	4	0
Wizel, c	5	1	2	0	7	2	0
Freeman, cf	5	0	2	0	10	0	0
Sawyer, 3b	5	0	0	0	0	2	0
Tucker, rf	5	1	0	0	0	0	0
Miller, p	5	1	1	0	0	2	0
Total	45	4	9	2	33	15	0

SCORE BY INNINGS.

Covina	1	2	3	4	5	6	7	8	9
Base hits	0	1	0	1	0	0	0	0	3—5
Woodill & Hulse	0	0	2	1	0	0	0	0	1—4
Base hits	0	1	1	1	0	0	0	0	1—4
*Two out when winning run scored.									

SUMMARY.

Three-base hits—Bradley.
Two-base hits—Fairly, Bradley, Wizel, 2.
Sacrifice hits—Libby, Bradley, Shirley, Sawyer, Miller.
First base on errors—Covina, 4; W. & H. 5.
Left on bases—Covina, 5; W. & H. 7.
Struck out—By Fairly, 4; Miller, 4.
Bases on balls—Off Miller, 2.
Double play—Shirley to Libby.
Hit by pitched ball—Hughes, Stewart, Cosby, Corbin.
Time of game—2h.
Umpires—Garrison and Church.

FINAL GAME TODAY.

SOX SHOW AT PASADENA.

The White Sox Yannigan team will play its final game in this end of the State this afternoon at Pasadena with the Los Angeles team, the struggle to begin at 2:30 o'clock. The game is to be in connection with the G.A.R. entertainment and it is said that the schools will close in order that the children may attend.

President Charles Comiskey of the Sox, who watched yesterday's game with the Los Angeles team at the Chutes grounds, states that he expects the regulars or first team to arrive here Wednesday to play the series of ten or twelve games with the Los Angeles and Vernon teams.

SEALS EAT SOX.

SAN FRANCISCO, March 14.—[Exclusive Dispatch.] The Seals this afternoon made short work of the White Sox in the last game to be played by the regulars of the Chicago Americans in San Francisco this season. Their work at the bat was an artistic success, as the score of 3 to 2 in their favor best proves. 'Tis true that a base on balls and an error gave the Sox two runs in the opening inning to which they were not entitled, but after that San Francisco tightened up in fielding and pulled off some remarkably keen stunts. In that same inning, the first, the boys got back one of the runs they had lost, and in the second they pounded Fiene for two singles and a double that brought in the necessary two runs.

But even then the interest didn't lag. The Sox, always close up, were dangerous at every stage, and as they were landing on the ball, the Seals were kept decidedly busy in the field.

Beavers Win Again.

SAN LUIS OBISPO, March 14.—Portland trounced San Luis Obispo, 6 to 2, today. Graney's quick work in the box was a revelation to the local fans.

JAIL STRIKERS.

Parisian Police Adopt Stringent Measures Against Trouble-making Telegraph Operators.

[ASSOCIATED PRESS NIGHT REPORT.]

PARIS, March 14.—Paris is now threatened with a general strike of the telegraph and telephone operators employed in the bureaus of the postoffice.

As a result of energetic measures of the authorities in suppressing the strike of the telegraph operators, who isolated Paris for four hours yesterday, forty of the ringleaders, including ten railway mail clerks, who refused to board the trains, have been suspended pending their dismissal from the service. Eight of those who took part in a riot in the central telegraph bureau under arrest.

M. Subra, president of the General Associations of Postal and Telegraph Employés, is among those suspended.

Labor leaders like Secretary Pataud of the Electricians' Union, are doing their utmost to bring about a strike. They offered to coöperate with the postal employés in the hope of accomplishing the object for which they have labored—that is, to induce the state servants to make common cause with the labor organizations.

Pity the Poor Man.

A middle-aged gentleman was asked the other day if he liked the liver wing of a chicken. "I hardly know," he said; "I have so seldom eaten them. When I was a boy they fell to my father's share, and now that I am a father my children eat them."—[The Queen.

CLASS TELLS.

MERRILY WINS COVETED CUP.

Captures Two Final Races in Class for Dories.

Little Mischief Is Second in Both Events.

La Concha Turns Over and Crew Is Ducked.

With a heavy wind sweeping the outer harbor and a big sea running the final two races of the regular winter yacht racing season were sailed off San Pedro yesterday. The amateur tars of the South Coast Yacht Club were not to be daunted by the chance of a wetting, and the entire fleet of twenty-one-foot dories faced the starter in both events.

Capt. Warren Wood at the stock, the fast Merrily carried off both races again yesterday, and by this rather remarkable showing annexed the championship of the class, rather to the surprise of the wise ones, and she wins the championship cup for which the yachts of this class have been racing all winter. The shellbacks had picked Capt. Walter Folsom's little black racer Little Mischief, to win, as she appeared to have a very safe lead in the percentage column. Yesterday Capt. Folsom sailed a great race in each event, and finished second in each, and even then it was believed that he would win the cup, but the percentage figures showed that his previous lead had not been large enough, and the Merrily takes first place and the coveted mug.

Both races were sailed over triangular courses, and the wind was heavy throughout, and at times strong puffs caused the racers considerable trouble, the crews being at all times drenched with spray which flew sometimes to the masthead. Capt. Wood won the first race with Merrily, Little Mischief was second, Kitty third, Doris fourth and Blue Fin last, Red Fox withdrawing before the start, owing to trouble with her running gear. La Concha would have finished third, but just before she reached the line dragged her lee rail under in a vicious puff, and slowly capsized. Kitty, just about a length behind, took third place.

The second race was hard fought from start to finish, and as the boats at times had all the wind they could take care of, there was excitement enough for everybody. Merrily finished first, Little Mischief second, La Concha third, Kitty fourth and Doris fifth.

With Merrily winning the championship, Little Mischief wins the cup offered for second prize, and La Concha takes the third prize cup, and Kitty ranks fourth, with the remainder of the fleet behind these. The shellbacks attribute Merrily's double victory yesterday to the fact that her canvas is especially suited to heavy winds. However this may be, she was too much for the rest of the fleet in the final regatta of the regular season.

BEANERS HAPPY.

MEMPHIS LIFTS LID OFF PUGS.

FIVE CLUBS NOW READY TO BE GIN BUSINESS.

First Performance Is Set for Next Wednesday Evening and Eight-Round Bouts Can Be Given With Gloves of Six Ounces—City Council May Enact Restrictive Rules.

[BY DIRECT WIRE TO THE TIMES.]

MEMPHIS, March 14.—[Exclusive Dispatch.] Unless legislation is enacted by the Memphis City Fathers, forcing fight promoters to apply to the police department for licenses to hold bouts, the first revival of the game since Gov. Patterson signed the measure just passed by the General Assembly, will take place Wednesday night.

A series of limited-round contests under the new act, which legalizes eight-round fights with six-ounce gloves, is announced by the South Memphis Athletic Club, under the management of L. B. Marks of Chicago, but, urged by a "native son," an effort is being made to prevent any chartered club opening up unless backed by bona fide residents of this city. Five clubs already are in the field.

PAPKE TAKES REST.

FLYNN VERY BUSY MAN.

Billy Papke does not like to do Sunday work while training for a fight, so his quarters at Venice were quiet yesterday. He will resume his preparation for his battle with Jim Flynn today, going on the road in the morning and doing ring work in the afternoon.

Jim Flynn worked hard yesterday at Doyle's camp getting ready for the fight Friday evening at McCarey's pavilion. He hit the road in the morning for eight miles and boxed with Charlie Dalton, Abdul the Turk and Al Rogers in the afternoon.

Both of the fighters are in good shape for the coming battle and interest in the outcome is arousing the fans.

The full card is as follows:

Billy Papke and Jim Flynn, ten rounds.

Martin Hefron and Young Turner, ten rounds.

Young McGovern and Kid Cleveland, six rounds.

Willie Kelly and Kid Martin, four rounds.

Joe Livermore and Kid Monte, four rounds.

New Name for Hello Girls.

All of the "hello" girls in Philadelphia who had heard the news are exceedingly wrathy, all because a movement has been started in New York to secure the adoption of the "phonist" as the designation of a telephone operator. The word was invented by a New York man, who applied for the usual governmental protection. He has volunteered to surrender all of his rights in case the New York Telephone Company officially adopts it.

"We won't be called 'phonists,'" said one girl, throwing up her chin and letting her eyes blaze. "It sounds too much like 'phonies,' and there aren't any 'phonies' in this business that I know of."

"What do I think about it?" queried another, with large indignation. "Pfffe. That's all."

SAN PEDRO MARATHON.

Shonsten Wins Exciting Race from Hansen by Small Margin—Course Around Two City Blocks.

SAN PEDRO, March 14.—Arno Shonsten and Albert Hansen practically ran a dead heat in an eighteen-mile Marathon race here this afternoon, the judges declaring Shonsten the winner by three inches. The time was 2hr. 20m.

The course was laid around two business blocks in the heart of the city and sixty-three laps were required to finish it. Ten men started on the long grind but several dropped out before covering the entire distance. The first prize was a purse of $50 and the second, $25. Joseph Gillespi of Terminal Island and Oscar Pierson finished third and fourth, respectively. More than 1000 persons witnessed the contest.

INTERSCHOLASTIC.

HILL-TOP BOYS ARE CONFIDENT.

BELIEVE THEY CAN BEAT POLY IN COUNTY MEET.

Best High School Athletes in the South Preparing for Championships to Be Held Next Saturday at Harvard—Cadets and Pasadena Seem to Have Small Show.

The students of Los Angeles High School have "doped" a certain victory for their track team in the annual County League conference that is to be held at Harvard Military School next Saturday afternoon, and the relative performances of the competing schools this season indicate that the blue-and-white aggregation and Polytechnic High will be the principal competitors for first honors, with the Angeles High.

The loss of Thorpe, the crack 100 and 220-yard sprinter, was a serious blow to the aspirations of Harvard school and it is probable that the cadets will be bested by both Los Angeles High and Polytechnic High School. Thorpe is at present attending Pasadena High School, but he will not represent the Crown City team in the meet.

The principal contestants in the county meet will be Los Angeles High, Polytechnic High, Pasadena High, Harvard school and Thorpe, Polytechnic Institute, Whittier High, Hollywood High and Long Beach High each will enter from two to six athletes, but they will not make an effort to compete for team honors.

With Thorpe out of the running, first and second places in the sprints probably will go to Rubio and Geissler of Los Angeles High, and it is this condition that causes the Los Angeles High students to count upon securing first honors. However, Throop of Polytechnic will make a strong bid for place. Robertson and Lugo of Los Angeles High are looked upon by their supporters as being practically sure of winning the hurdle events, and Capt. Harrigan of Los Angeles High may be expected to place in the high hurdles. Robertson will invade Lugo's province in the low hurdles, and many High School students believe that he will defeat Lugo in the event. Yerkes of Polytechnic will give both of the Los Angeles low hurdles a hard race.

CLOSE IN THE MILE.

The mile race promises to be one of the most closely contested events of the meet. Vallely of Harvard school has a record of 4m. 44s. over the distance, and Simpson of Los Angeles High School has done it in 4m. 48s. this season. Chamberlin of Polytechnic is good for 4m. 50s., or better, and when the three men get together it is expected that a new interscholastic record will be made.

"Mickey" McClure of Los Angeles High and Robb of Harvard undoubtedly will furnish plenty of excitement in the half-mile run. Both boys are able to cover the distance in less than 2m. 5s., and if the rumors regarding Robb's present poor condition are true, McClure will probably win the event, as he is in excellent shape. Dodd of Long Beach High School is heralded as a strong half-miler, and may give the local boys a surprise.

Rubio of Los Angeles High has got back into his old-time form, and in a trial heat with Geissler last week won by a fair margin.

Polytechnic High School expects to annex a large number of points in the field events. Geissler of Los Angeles High probably will take first place in the broad jump, but the mechanics are practically sure of first and second place in the high jump, as both Ward and Walberg are clearing 5ft. 10in.

In the hammer and shot events, Polytechnic also promises to take first honors.

Harvard school is counting on Rogers to win the 440-yard race. He entered Harvard at the beginning of this school year from the Western Military Academy of Illinois, where last year he won first place in the event in an invitation meet, covering the distance in 51 4-5s.

Yerkes of Polytechnic and McClure and Dawson of Los Angeles High will be his principal competitors.

The loss of Milsap, La Spada, Carus, Smith and other star athletes who largely contributed to the victory of Pasadena High School last year, practically precludes the possibility of a victory for the Crown City boys, although Coach Spiers has some new material that is showing up well in practice. The Throop athletes expect to make a better showing than ever before, and are counting on Risdon, their fast hurdle man, to give the local hurdlers a hard fight for first place.

After the county meet the annual invitation interscholastic contest, which will be held at U.S.C. this year, will be the next competition for the High School athletes. Representatives from Harvard, Polytechnic High and Los Angeles High also probably will participate in the annual invitation meet for the State championships at Stanford in May.

REDLANDS TRACK MEET.

**In Grammar Schools' Contest Kingsbury Wins, With L

THRILLING.

ERS SMASH ORLD MARKS.

Race Meet at Priess Coliseum.

Riders Succeed in Lowering Records.

Poorly Managed but Crowd Is Large.

world motorcycle records at the Coliseum motordrome yesterday afternoon.

nine professional com- Won by De Rosier; 4m. 45s. Best previ- made by De Rosier ke, N. J., 2m. 5s.

handicap, amateur, cyclists—Charles Balke

4m. 52s.

handicap, amateur by Huyck; time 4m. Best previous time, 4m.

against time, by Time 47 4-5s. Best time 4m.

professional, han- Won by De Rosier; time Best previous time, 4m.

amateur, open— Huyck, 2m. 37 2-5s. previous time 2m. 48 2-5s.

professional)—Won Rosier; time 4m. 9 2-5s. previous time 4m. 25s.

over the boards of the crowded saucer race track, sputtering machines apready to fly to pieces under of dust, a score of dare- cyclists staked their lives, at Prince's Coliseum, in or- seconds from already low records marks. More than thronged the grand- inner circles of the open

Quartette of Daring Amateur Motorcyclists,

ready for start of five-mile handicap event, in which world's records were smashed. Reading from the top of the track is Knappe, on an Excelsior, on a Reading-Standard; Balke, on a Thor, and Huyck, Excelsior driver, on an Indian. Below is Jake De Rosier, fastest professional in the world, who established a new world track record of forty-four and one-fifth seconds for the mile.

the pole too quickly, De Rosier showed that he can give any man, with the exception of Derkum, a good handicap and then win.

This long lean rider, who has cleaned up the best men in the East, was brought to Los Angeles to meet the fastest motorcycle man in the West. He was pitted against the undefeated Paul Derkum. De Rosier won.

EXCITING CONTEST.

Twice Derkum jumped away in the lead as he sought to defeat the fast visitor, and twice De Rosier showed his class by skimming ahead of the speedy Derkum.

These two met first in a three-mile argument and De Rosier was forced to tear nearly half a minute from his previous record in order to defeat Derkum. Lap after lap, Derkum hung on, and in the second mile looked like a winner. De Rosier won by yards from the crack Los Angeles boy.

The supporters of the local lad hoped for much in the five-mile event. From Derkum's showing in the shorter race it was argued that he could win in the longer struggle. He took the gun with a lead of two yards over De Rosier, and went away like an easy winner, leading De Rosier for two miles. Then the easterner shot ahead, only to be passed again by the local lad. The crowd yelled for Derkum.

Rounding the third mile, De Rosier let out a notch, which he seemed always to have in reserve, and shot ahead of the Reading-Standard rider. Derkum was less than two lengths behind as De Rosier bounced over the tape a winner in the remarkable time of 4 min. 9 2-5 sec., a new world mark.

It seemed easy yesterday to break old world records and to establish new ones. Each mark made was low enough to take some wonderful riding to better them.

AMATEUR EVENTS.

In the amateur events Charles Balke, on a Thor, and Freddie Huyck of Chicago, on an Indian, were the particular stars. Here again the East was pitted against the West, and here again, though the local boy snatched one victory, honors went to the visitor.

Huyck rode into two world records in the five and the three-mile amateur events. His riding was sensational, and this lad, who is a near-professional, showed himself to be a top-notcher at the game of buzzing along at the fearful pace necessary to win.

Balke sprang a great surprise in the single-cylinder event. Huyck was slated to win this handily, but his opponent held an opposite opinion and refused to count himself beaten.

Balke got away for the five-mile spin in the rear of four riders, with Huyck cutting a surprising caper in the lead. For two miles he swung around apparently content to hang on. Then he began to crowd the leader and the spectators yelled for him.

WINS BY FIVE LENGTHS.

Inch by inch, then yard by yard, Balke began to gain, until he reached the rear wheel of the flying Indian motorcycle which Huyck was guiding so well. For a mile the riders went forks to forks, then Balke, on the final lap of the five-mile race, opened up a notch and flew ahead of the Chicagoan, winning by five lengths.

The races yesterday, the first of the kind ever held in this city, demonstrated that it is the man as much as the machine when it comes to racing motorcycles on a board track such as Prince has built. The time was sensational as more world records were broken than at any other meet of the kind ever held.

That the track is fast there is no question. It appears to be safe. The riders did not leave the boards. If they had, it can only be conjectured what would have happened. An interested onlooker, figuring the velocity attained by De Rosier, proved to his own satisfaction that if the rider had left the track at the speed he was going, machine and man would have shot 100 feet into space.

LIKE COUNTRY FAIR.

The amphitheater yesterday presented the appearance of a country fair. Automobiles, motorcycles and bicycles thronged the stadium. Both grand stands were sold out. There was only standing room when the races were started.

The saucer track seems well adapted for motorcycle racing. It has a fence around the inner inclosure so that the crowd can be kept within bounds if the course is properly policed.

Jack Prince promises to keep everybody in place, next Sunday, when the Los Angeles Motorcycle Club will hold its annual track meet. A good card has been prepared.

If the spectators are to enjoy these races each event must be properly announced on both sides of the course. At least half the crowd yesterday did not know the riders. A good announcer would have helped matters greatly.

HOW IT WAS DONE.

RECORD-SMASHING THRILLS.

De Rosier, riding his double-cylinder seven horse-power Indian, was the first rider to smash a world's record when in the initial qualifying heat of the five-mile professional, open, he covered the course of two miles in 1m. 49s. flat. His best previous time for the distance was 2m. 5s.

E. Lingenfelder, riding a four horse-power Thor, and A. Micthell on a six-horse-power N.S.U., lined up with De Rosier, and the trio got away in a bunch. The Frenchman shot to the front, quickly increasing his lead to over a lap. At the end of the fourth circle Mitchell withdrew, and Lingenfelder was beaten by a lap and a half. De Rosier gave a wonderful exhibition of riding, and seemed absolutely fearless as he devoured the space around the sharp curves.

Paul Derkum and T. Samuelson furnished the thrills in the second qualifying trial, and the time was but a fraction of a second slower than De Rosier's. The local daredevil wore green leather chaps, and a green sweater, and leaning low over his machine tore around the circle like a fading streak. Samuelson had received his machine only the day before, and was handicapped in his first appearance by a lack of track knowledge. He pushed Derkum hard till the fifth lap, and lost the heat by forty yards.

Freddie Huyck, the Chicago rider, established a world's record in the amateur five-mile handicap, which he won from Balke and Graves in the remarkable time of 4m. 11 2-5s. The best previous time was 4m. 38 3-5s. Huyck had to lap his rivals twice, according to the handicap, to win the honors, and after Balke had passed him in the previous brush, the visitor was determined to uphold his record. He opened his machine wide on the rolling start, and never slowed a bit on the terrific pace.

CROWD BREATHLESS.

Huyck passed Balke on the seventh lap in an exhibition of riding that caused the great crowd to stand breathless in anticipation of an accident. His riding was even classier than that of the nervy De Rosier and he hugged the black line with unswerving accuracy. He kept increasing his lead and again on the fourteenth lap passed the fighting Balke. The local boy was handicapped in riding a single-cylinder machine, and he could not overtake the more powerful Indian. Graves quit early in the race.

Again in the amateur three-mile open the Chicago rider showed his rear tire to the local space-haters. His sole opponent was Charles Balke, and the two riders, fearless and apparently indifferent to the awful risk in their wild effort, tore off the laps in record time. Balke was again handicaped by using a single cylinder, and his rival gradually increased his lead, winning in 2m. 37 2-5s., and setting a new world's mark by beating the best previous time for the distance, of 2m. 48 3-5s.

The professional three-mile open brought out four starters, De Rosier, Derkum, Mitchell and Lingenfelder. The first getaway was a failure. De Rosier was too anxious, and Ruess called the bunch again to the line. A threat of a fine restrained the Frenchman this time, and he held in his machine until the others were alongside. Again the gun sent them off, Derkum getting the pole.

ACCIDENT NEAR.

Side by side the two raced, covering the first mile under 1m. 40s. The pace was terrific, and it semed an accident was imminent. On the fourth lap De Rosier shot to the front by a length, and as Derkum tried to regain his advantage on the back curve he bumped the rear wheel of the flying Frenchman. The shock was almost fatal. Paul shot like a flash to the top of the curve and barely missed losing his balance. De Rosier was never headed after that and won by a safe margin of twenty yards. The time was 2m. 28 2-5s., which bettered De Rosier's previous record of 3m. 1 3-5s., by over half a minute.

The fastest exhibition, although not the most exciting one, was the one-mile dash against time by De Rosier. Without the press of competition, the crowd failed to realize his terrific speed. After warming his engine, he gave Ruess the signal and opened wide. Hugging the baseboard of the oval he leaned close to his machine and fairly flew around the laps. In considerably less than a minute he covered the three and a half laps, making the course in 47.4-5s., a world's record. De Rosier's best previous time for the mile was 52s. on a dirt track, and 56s. on a five-lap board track.

SCRATCH ENTRIES' STRUGGLE.

Charles Balke established yet another world's record for a single-cylinder machine in the amateur five-mile handicap, although he finished third to Kohl and Seymour in the race. Fred Huyck and Balke were at scratch, and Seymour and Graves each had two laps handicap while Kohn had five laps. The feature of the race was the struggle between the two scratch entries. The local boy was determined to show up the easterner, and in this he succeeded. His riding was fully equal to that of Huyck's, and had he been on his own machine he could probably have beaten Huyck by a still greater margin. Huyck almost fell on the tenth lap, when he left the embankment for a brief second, and wobbled at a fearful speed across the runways at the base of the track. The momentary mishap cost him the race, for Balke passed him with a great spurt, and maintained his lead to the finish, beating Huyck to the tape by ten yards.

Seymour, Graves and Knappe, the three local favorites, were the makings of the opening event, a four-mile handicap for amateurs. Seymour rode from scratch, and Knappe had two laps and Graves one lap handicap. Seymour's engine was missing as he passed on the second lap, and he slowed to half speed. Knappe rode like a fiend and gained a half lap on Graves at the end of the second mile. Graves had trouble on the eleventh lap and Knappe finished strong in the good time of 5m. 20 4-5s.

W. E. Samuelson gave a splendid exhibition on a bicycle, riding behind a pacemaker in a one-mile exhibition against time. He showed wonderful speed and endurance, and, although he failed to equal his previous mark, he clipped off the mile in 1m. 23s., remarkably fast time, considering the fact that he had not tested the track previously. The crowd seemed to appreciate the bicycle "stunt" almost as much as the motor contests, and applauded the rider generously as he crossed the finish line.

Summary of events:

Four-mile amateur handicap, for single-cylinder, fully equipped stock machines: Won by Erwin Knappe (Indian,) handicap two laps; Raymond Seymour (Reading-Standard,) scratch, second; M. J. Graves (N.S.U.,) handicap one lap, third; time 5m. 20 4-5s.

Five-mile professional, open, first qualifying heat, two miles, for double-cylinder machines, limit, 61 cubic inches piston displacement: Won by Jake de Rosier (Indian,) E. Lingenfelder (Thor) second, A. Mitchell (N.S.U.) third; time 1m. 40s. World's record.

Second qualifying heat, two miles: Won by Paul Derkum (Reading-Standard,) T. Samuelson (Indian) second; time 1m. 41 2-5s.

Final heat, professional, five-mile open: Won by Jake de Rosier (Indian,) Paul Derkum (Reading-Standard) second, E. Lingenfelder (Thor) third; time 4m. 9 2-5s. World's record.

Amateur five-mile handicap, for single-cylinder machines, limit 30.50 cubic inches piston displacement: Won by H. Kohl (Kohl.) handicap 5 laps; Raymond Seymour (Reading-Standard,) handicap two laps, second; Charles Balke (Thor,) handicap two laps, third; Fred Huyck (Indian,) from scratch, fourth; time 4m. 53s.

Amateur five-mile handicap, for double-cylinder machines, limit 61 cubic inches piston displacement: Won by Fred Huyck (Indian,) from scratch; Charles Balke (Thor,) handicap, two laps, second; M. J. Graves (N.S.U.,) handicap one lap, third; time 4m. 11 2-5s. World's record.

Professional three-mile handicap, for double-cylinder machines, limit 61 cubic inches piston displacement: Won by Jake de Rosier (Indian,) from scratch; Paul Derkum (Reading-Standard,) from scratch, second; E. Lingenfelder (Thor,) handicap two laps, third; time 2m. 28 2-5s. World's record.

Amateur three-mile open, double-cylinder machines, limit 61 cubic inches piston displacement: Won by Fred Huyck (Indian,) Charles Balke (Thor) second; time 2m. 37 2-5s. World's record.

One mile exhibition against time: Jake de Rosier (Indian,) time 47 4-5s. World's record.

One mile exhibition against time: W. E. Samuelson on bicycle following pace; time 1m. 23s.

Officials—Referee, Charles Fuller Gates; clerk of course, George M. Adair, L. A. Athletic Club; starter, William R. Ruess; judges, R. K. Holmes, Harry Canfield, S. L. Lyon, G. J. Swinnerton (L.A.M.C.;) timers, Dr. E. Schmalzreid, A. Freed, C. M. Frinck, George Thompson; scorers, O. Forsythe, Harry Lightcup, J. W. Gates; umpires, O. D. Stanton, F. B. Bruner.

TUMOR OF FOUR YEARS GROWTH

Removed by Lydia E. Pinkham's Vegetable Compound

South Bend, Ind. — "Lydia E. Pinkham's Vegetable Compound removed a cyst tumor of four years' growth, which three of the best physicians declared I had. They said that only an operation could help me. I am very glad that I followed a friend's advice and took Lydia E. Pinkham's Vegetable Compound, for it has made me a strong and well woman, and I shall recommend it as long as I live." — MRS. MAY FRY, Lindley, Ind.

One of the greatest triumphs of Lydia E. Pinkham's Vegetable Compound is the conquering of woman's dread enemy — tumor. If you have mysterious pains, inflammation, ulceration or displacement, don't wait for time to confirm your fears and go through the horrors of a hospital operation, but try Lydia E. Pinkham's Vegetable Compound at once.

For thirty years Lydia E. Pinkham's Vegetable Compound, made from roots and herbs, has been the standard remedy for female ills, and such unquestionable testimony as the above proves the value of this famous remedy, and should give confidence and hope to every sick woman.

If you would like special advice about your case write a confidential letter to Mrs. Pinkham, at Lynn, Mass. Her advice is free, and always helpful.

Worth Their Weight in Gold

cause many a laugh by their comical capers, but they are simply used to illustrate the fact that Gold Dust Washing Powder makes work a pleasure. Gold Dust itself is a happy reality. It has brought joy, contentment and rest into more households than you can count.

If you have been a slave to housework, let the Gold Dust Twins relieve you of your back-breaking burden.

Gold Dust is better than soap or any other cleanser. It will do the work twice as well in half the time, and at half the cost. To use a homely expression, you are simply cutting off your own nose if you are not using Gold Dust in connection with your housework. There is no other way so simple as the Gold Dust way.

Do not use Soap, Naphtha, Borax, Soda, Ammonia or Kerosene with Gold Dust. Gold Dust has all desirable cleansing qualities in a perfectly harmless and lasting form. The Gold Dust Twins need no outside help.

Made by THE N. K. FAIRBANK COMPANY, CHICAGO
Makers of Fairy Soap (the oval cake)

"Let the Gold Dust Twins do your work."

SEASON COMING ON.

FISH ARE STRAGGLING TO THE COAST LINE.

SURF fish are again beginning to feed within reach of the hook and bait, and at intervals during the last week quite satisfactory catches were reported from various resorts along the southern coast, which indicate that trips to the coast will again be remunerative to the fishermen hungry for sport.

Until recently the rod and reel devotees have experienced poor sport, the frequent storms during the winter months keeping the fish away from their usual feeding grounds, and affording small baskets to the visiting fishermen. There has been a marked change for the better with the clearing of the weather, and the catches of last Sunday were on the whole creditable.

Some of the best sport has been reported from the southern points along the Huntington coast line south of Alamitos. Newport and neighboring towns have been much favored by surf fishermen, and several parties succeeded in having very fair sport this week at intervals.

George Buckmaster, Irving Huntoon and Martin Brady visited Sunset Beach Monday, and caught a string of nine nice surf between them. While this number would be laughed at a little later in the year, the catch is good at this season, and brought joy to the fishermen, who, as a rule, got nothing on their previous visits.

Sunday Al Norton and Harry Tucker fished at Huntington Beach pier, catching four surf apiece. The fish took the hook greedily, and seemed hungry for the human spit-bait, after the winter pilgrimage to distant feeding grounds. Occasional catches have been reported at intervals all week at the same points.

POOR CASTING.

Owing to the heavy seas that have been running regularly all winter the sport of beach casting has also been poor until recently. Of late some good catches have been made at this kind of fishing, and the sport seems to be steadily improving. Bolsa Chica has for years enjoyed great popularity among fishermen, owing to the big surf that are frequently taken there.

Two old-timers, Hank Harrigan and Jim Burton, waded waist deep in the cold water there Thursday, and were rewarded by pulling in five good-sized surf, after some keen sport. A party of Angeleños are planning to visit the same point today.

Angling in the bays has been rather unproductive lately, with the exception of occasionally good results with the spotfins ta San Pedro Bay. The sport has been too uncertain, however, to vouchsafe any sure catches, and one must take chances in visiting the harbor fishing grounds.

Several fishermen have tried Anaheim Bay, with good results. Johnny Graham caught a six-pound surf, a number of bass and some small "nipers" while fishing off the beach Wednesday at the old landing point, and several of the residents have caught nice messes of fair-sized surf during the week.

For those who prefer to take their sport trolling in the offing the barracuda at this season of the year are likely to rise to jig at any time. When these sea pickerel are feeding the yellowtail, bonita and albacore generally afford a variety of sport.

Reports of those who have visited the kelp beds are rather encouraging to those after bass. Good catches are to be had with live bait for use in the kelp beds that lead from Point Firmin to the vicinity of Portuguese Bend.

Along the western resorts smelts continue to afford the main sport, and at Del Rey and Ocean Park the regulars have enjoyed some fair results, the baskets averaging at least a dozen fish from six to eight inches in length.

LOWER COAST.

A jewfish weighing 312 pounds was caught at Balboa Thursday afternoon by George Morales. The monster sea bass nearly upset the boat before the fisherman could bring it to gaff, and the mast was torn overboard.

Barracuda have been running unusually strong lately at the extreme southern point, and last Saturday "Big Jim" Strauss brought in 1100 pounds after being out in the offing less than an hour.

Several big schools of black perch kept close to the Southern Pacific wharf Wednesday, and Harold Scudder of San Francisco caught a string of sixteen. Several other nice messes were pulled in by local fishermen.

Green-back mackerel and tom cod have been plentiful on the outside all week. Several Angeleños, including Harry O'Connor, G. R. Hensel and F. L. Packer, brought in good creels of the small fry in the last few days.

Silver smelt have been quite numerous in the bay for a fortnight. A. Sutton made a haul of 300 pounds Monday and found a three-pound spotted bass in the net. The fishermen who have taken to the boats have brought in some good strings of the smelt.

REVOLVER CLUB SHOOT.

A. B. DOUGLAS IS HIGH MAN.

The Los Angeles Revolver Club members made some very good scores yesterday at their regular practice shoot on the Bishop-street range, the weather being ideal for shooting. Several members who have been absent from the range for a month or longer, were present yesterday and did very satisfactory work.

A. B. Douglas was high man as a matter of course, with the revolver, and he made a new local record with the 22-caliber pistol, shooting a fifty-shot score of 488 out of a possible 500. The indoor championship matches will be held this week and a number of the club members will take part. The following scores were made yesterday:

FIFTY YARDS, REVOLVER.

A. B. Douglas, 87, 97, 91; I. C. Douglas, 91, 83, 94, 97; H. D. Thaxter, 90, 92, 83; W. A. Wright, 85, 90, 81; C. W. Linder, 89, 93, 88, 86, 93, 97, 85; Dr. L. M. Packard, 85, 88, 87; J. E. Holcomb, 86, 88, 83, 74, 84; W. E. Smith, 86, 86, 83; J. B. Fox, 84, 84, 79; George Mallion, 81.

FIFTY YARDS, PISTOL.

A. B. Douglas, 94, 94, 92, 93, 94; I. C. Douglas, 83, 92, 93, 86, 91; Oscar Lilleno, 78, 87, 90, 90, 71, 78, 83; Dr. L. M. Packard, 82, 82, 90.

Expected Her to Provide.

Said He: Darling, we have been engaged for six months. Don't you think it is about time we were getting married?

Said She: Well, I'm willing to be married just as soon as you can provide me with a home.

Said He: That being the case, I suppose I am to consider the engagement broken.—[Chicago News.

Entire Stock of Men's Clothing 1-2 Price
Lowman & Co
129-131-133 S. SPRING ST

If you don't buy your suit at "Kahns" you don't buy your suit
"RIGHT"
457 So Broadway

Dr. Tom She Bin

Chinese Herb and Tea Company, 711 So. Main St., treats Consumption, Asthma, Catarrh, Rheumatism, Appendicitis, Kidney, Liver and all Female Troubles. Call and investigate. Consultation free. Open day and night.

DRINK
Mission Malt Tonic
FOR HEALTH'S SAKE
—AT DRUGGISTS

Dutchess Trousers
You know wear like the devil. Right in style and made on the level.
KLEIN & SALZMAN,
Sixth and Main.

Victor
Talking Machine
EASY TERMS
J. B. Brown, Music Co.
948 South Broadway.

Capable of Varied and Artistic Arrangement
Globe-Wernicke "Elastic" Bookcases
Sold by
CALIFORNIA FURNITURE CO.
Broadway, 630-645

SAGE WEDS SOUBRETTES.

Trial Marriage Proved Unsuccessful and Dancing Girl Sues Gray-haired Professor.

(BY DIRECT WIRE TO THE TIMES.)

NEW YORK, March 14.—[Exclusive Dispatch.] The pupils of the Dewitt Clinton High School will be astonished to learn that their professor of biology, Dr. Richard Ellsworth Call, is being sued for divorce by a former member of Anna Held's company, who has exchanged the white lights of Broadway for the simple life of a chicken farm near Bay Shore, L. I.

The discovery that Prof. Call was married came when his wife applied to Supreme Court Justice Jaycox at Patobogue, L. I., on Saturday for alimony and counsel fees. She was granted $10 a week and $75 counsel fee.

The suit reveals the infatuation of a gray-haired professor of most benign appearance for a gay chorus girl, their trial marriage, separation at the altar, suit for annulment of their marriage, reconciliation and the final breach which culminated in the suit for divorce.

CASTORIA
For Infants and Children.
The Kind You Have Always Bought
Bears the Signature of Chas. H. Fletcher

At the Churches Yesterday.

Handle With Care.

"IF CHRIST should come to Los Angeles what attitude would He assume toward the recall?" was the subject of the sermon preached by Dr. Charles Edward Locke at the First Methodist Church last night. The text was, "Render unto Caesar the things that are Caesar's." Matthew xxii. 21. He said, in part:

"Now, concerning the recall election about to occur in our city, it is reverential and practical to inquire, what attitude would Jesus Christ assume toward the recall if He were here in Los Angeles. When our Lord was in Judea and was asked whether it was lawful to pay tribute, He advised His followers to 'render unto Caesar the things that are Caesar's.' Each citizen owes allegiance to the government which affords him peace and protection. Without government there would be no order or happiness. The man whose religion requires him to divorce himself from all civil and political matters, needs a new religion and a large installment of grace. Politics will never be purified until pure men go into the political arena and stay there.

"It is a citizen's duty to rally to the defense of the flag when it is attacked by an enemy from without; it is equally the citizen's duty to vigilantly guard the interests of that same flag, that in times of peace no insidious enemy from within, should assail the integrity of the country for which that flag unfurls its stars and stripes.

"A few years since it was frequently asserted, with some show of truth, that democracy is a failure. And democracy is a failure when the governing power passes from the hands of the many to the control of the few. Direct legislation throws the responsibility of the making of good laws upon the masses, and correspondingly the enforcing of those same laws.

"The recall may be a rebuke to unworthy officials, and it may be a vote of confidence to those who have faithfully discharged their duty. The recall puts the people in control. The officers elected are continually answering to the people who elected them. Officers who know they may be called to an account during their terms of office are likely to be more diligent in the discharge of their duty, and more faithful in fulfilling their oaths of office.

"What has been called 'political hypocrisy' has been the curse of our American cities. Men solemnly promise to enforce the laws, and they go forth ruthlessly to fail to enforce. They draw their salaries for their unworthy services and imperiously defy the people, because they have felt secure for the one, two or four years of their terms of office.

"The recall is a weapon of rebuke and chastisement for wrong-doers, and is the best device, so far suggested, for compelling city authorities to do their duty. The officers are thus under the surveillance of the people, who if outraged and disappointed, can summarily rid themselves of recalcitrant or conniving and corrupt office holders. It looks as if the recall, if adopted, would help this nation to remove the stigma which rests upon it now, in its calamitous misgovernment of its cities.

"Every square mile of this city is as sacred as any other square mile. Wherever there are homes there is holy ground. There are many who, perforce of necessity, are often required to live in the more undesirable sections of the city. Here evil is permitted to entrench itself; and the children of the poor and plain people are trained thus in criminality. If there has to be a segregation of evil, a plague spot, a red-light district, it ought rather to be among the prosperous and well-to-do classes. It would do less harm there. But the rich can prevent such abominations in the vicinity of their homes; the poor, however, God have mercy upon them, are without influence, and must suffer. Their protests are not regarded. This is the awful shame and unfairness of segregated vice. It ought not so to be; and prosperous people ought not to permit it to be. They that are strong ought to help those who are weak.

"The Mayor of Los Angeles who has just resigned, in declining to enforce the laws, has done just what other Mayors before him have done; he received by inheritance this disregard for law. It was Mayor Harper's misfortune and the city's great good fortune, that this splendid new reform has culminated during his administration; and he went down just as all other men have gone down, who were on the wrong side of a great moral issue.

"The motto of Los Angeles in regard to the duty of its officers should be: 'Go on, or get out.'

"The other great issue in this recall campaign is, that the administration has not only accepted the inheritance of non-enforcement of law, and winked at evils which ought to have been suppressed, but that it has protected vice. The case against the authorities was made out by the majority and minority reports which emanated from the grand jury."

"The social evil is the most pernicious and insidious enemy of this republic. It surpasses in malignancy and contamination even the devastating liquor traffic because it debases the womanhood as well as the manhood of the nation. In these days when "the saloon is on the run," the old devil will strive to entrench himself in the brothel and in all forms of impurity. Public officers who have any complicity with the social evil should not be tolerated for a day at the helm of a city government.

"An administration will never be any better than the characters of the men who are chosen to be the standard bearers. If we want good laws enforced, men of courage and integrity and of unsullied reputation, whose lives are beyond a breath of suspicion, must be chosen to administer the affairs of our city government.

"In this great campaign people should not be influenced by party considerations, or by sectarian bias. This is not a partisan contest. The issue is the right against the wrong, order and decency against lawlessness and shame. This is the most beautiful city on this continent; it is destined to be the metropolis of the Pacific Coast, and it should have as its officers the most honorable men who will allow themselves to be nominated for these high offices.

"If the good people of Los Angeles don't turn this town up-side-down, things will never be right-side-up, for the protectors of vice have already upset the community. There ought to be a bureau of law enforcement in the Church Federation in behalf of the people. The time has come for the people to take a hand in things. This bureau of law enforcement would be a pressure guage to show how things were going on the inside.

"Understand, not one word is to be uttered against the victims of vice. There is not one of them that I would not go right down into the depths of the vilest part of the city to help. They are to be pitied. But we cannot have any love for those who have thrust these poor victims downward, nor for the politicians who help hold them down.

"If Jesus came to Los Angeles tonight he would scourge these politicians as he did the money changers from the temple, and he would stand by the victims as he did by the woman, of whom he said; 'let him who is without sin cast the first stone.'

"As for the vultures who prey on these—what is their end. They die as the wicked and selfish die, alone unloved. Do you know how a selfish man dies? A rich selfish man, with lands and great wealth, who had accumulated $25,000,000 during his lifetime, had not given one dollar to help the poor and downtrodden. Had lived entirely to himself, a selfish man.

"Then he came to die. The people had no love for him but were merely curious to know when the end would come. He lay in the midst of his vast estates, a wizened and withered man. Then came the last night. The howls of the wind and the selfish man's dog mingled together in the trees without. In the next room a parrot in a cage gave vent to wierd cries, of "Papa! Papa." In the death chamber the selfish man's relatives sat about cold and indifferent waiting—for his money.

The end came and as the physician released his hold on the dead wrist his watch stopped. The soul of the selfish man went down, straight down, like a rock dropped into a deep lake, disappeared beneath the surface without a ripple, going downward, deep down.

"It doesn't pay."

Drama of Providence.

At his evening service, yesterday, Rev. Dr. Shoaff, pastor of Trinity Methodist Episcopal Church, South, delivered the third of his addresses on "The Life and Times of Queen Esther, or the Drama of Providence."

Reviewing that part of the history in which Mordecai, sitting at the King's gate, refused to bow down before Haman, thus arousing Haman's wrath against him and the Jews throughout the Medo-Persian empire, the speaker said, in part:

"Let us try to glean some practical lessons from the study of the evening. In Esther we have a striking illustration of a spirit that is always worthy of the highest commendation—the spirit of grateful recognition. The Hebrew orphan, made a queen, did not forget Mordecai, her humble kinsman. This did credit both to her heart and to her head. My young friends, if you get on well in the world, if you rise to rank and influence, do not forget your old friends. Do not let your automobile pass by them with a haughty speed that will not give time for friendly recognition.

"Let us remember that we should magnify our providential stations in life by fidelity to duty. Mordecai, sitting at the gate of the king's palace, faithful to duty in his humble sphere, rendered invaluable service. Faithful service in lowly positions is the best preparation for higher ones, with corresponding responsibilities. Our Lord made a statement of universal application in bot the secular and spiritual realms, when he declared that 'He that is faithful in little is faithful in much.'

"Learn the danger of sudden elevation. To Haman, puffed up with pride and vanity, it meant short-lived glory, followed by hopeless downfall. Some one has said 'Whenever a man is advanced without reason he loses his head. A man therefore should always be greater than his office.' The man who is unaffected by elevation is the man who, possessing inherent worth and developing along modest lines, rises before his fellows in unconscious greatness.

"When I see a man leap into sudden prosperity, or unexpectedly exalted to some lofty place of trust and responsibility, I always tremble for him lest his feet prove unequal to the giddy heights to which he has ascended. 'Be not high minded but fear.' There is but a step between victory and defeat, between exaltation and downfall.

"We have in the story of the evening a most striking illustration of inflexible religious principle. When other men bowed in the dust that they might do honor to Haman, Mordecai bowed not, nor did him reverence. He would pay such reverence to no one but the Lord God of Israel. What cared he for the anger of Haman? As a Jew, he was true to his religion and true to his God. The time-serving spirit of the age says: 'Bowing down costs nothing. Why should we trouble ourselves about a sentimental act, a piece of etiquette and ceremony if we can get promotion by it.' He who bows down to such a principle as this is guilty of base idolatry.

"Learn from the history before us something of the heartless cruelty of revenge. Because Mordecai would not bow down as a Jew, Haman determined there should be no Jews. He would drink their blood as the earth drinks up water. Give no place to revenge. She is as cruel as the grave and as relentless as death. Her mouth drips with the blood of saints and her eyes burn with the flame of destruction. Give no place to wrath. Let love and mercy, the twin sisters of Heaven, assert their sway over heart and life."

Help One Another.

At the First Presbyterian Church yesterday Rev. Dr. Hunter took for his text II Timothy i, 16: "The Lord give mercy into the house of Onesiphorus for He oft refreshed me, and was not ashamed of my chain . . . sought me and ministered to me."

"This man," said the preacher, "flashes into view like a ship on the ocean crossing the path of moonlight. His noble character is revealed in His loving ministrations to God's imprisoned servant. Life's nobleness depends not so much upon the position we occupy as upon our estimate of the relations and upon our use of our gifts and opportunities.

"Nero was on the throne. Paul was a marked man and in prison. Companions had left him. It was unsafe to visit him, for Nero had determined to hold Christianity responsible for the disaster that befell Rome, July 19, 64, when a six-day fire began that was attended with awful destruction. Multitudes of the noblest and purest men and women suffered martyrdom under Nero.

"Just at this time Paul, old, infirm and in chains, was in prison and Onesiphorus came to Rome and with a sympathy matched only by his courage, sought and found Paul and 'oft refreshed' him. It cost him his life, but won for him a place in sacred story and an enviable place in all loving hearts.

"Paul's words here prove him to be a courteous gentleman. He appreciated the attentions of his friends and always acknowledged them delicately. He had firm convictions, strong principles, but gentleness of manners.

"Courtesy is one of the efficient graces of Christianity. Bluntness, coarseness, rudeness, cruel wit and sarcasm are not evidences of strength. Chesterfield's courtesy was no match for Paul's. Jesus was supreme in this grace. If you have a warm heart and a courteous manner you have a tremendous power. We carry too little of this courtesy into practical life.

"Paul's prayer for the house of Onesiphorus teaches us how heavenly blessings may come as a recompense for earthly service.—Onesiphorus 'ministered oft' to Paul, who could not pay him back, in kind, but in turn he and his house got the love and prayers of one who was mighty with God.

"We should all know that there is more of an equality in the distribution of blessings than some realize. There are very precious gifts and bestowments aside from wealth and worldly honors that seem to count for so much. We should never be envious, but always appreciative of the gift, grace or power given us. Thank God for it and use it.

"The conduct of Onesiphorus was beautiful and commendable. He went through the streets of rich, fashionable, gay and wicked Rome, hunting out a poor, unfortunate but Godly man, on whom to bestow his favors and benefactions. The world is full of people who are limited by some sort of chains to whom you may be a perpetual benediction if you have the spirit of Onesiphorus. The rich ought to live for the poor and the poor for the rich. There are diversities of gifts and of operations, but the same God, and if we all love and serve Him, He will use us to help one another with commendable results.

"Away with selfishness. A life of service is the only noble life. Christ rewards such lives and is constantly calling them to the front. Let us advance with renewed consecration, each fill his place and perform his duty well and leave honors and rewards with God. Onesiphorus came in contact with the noble Paul and secured an unconscious immortality.

"The sieve of history has large meshes. Most of us will drop through and be forgotten soon after we die. The selfish will soonest be forgotten. Therefore do something for others. Strive to make the world better and happier. Lift some life back to God. Help some one over a hard place. Put cheer into some desponding heart. Make some saddened soul feel that you are a helpful friend. Be remembered by what you have done."

Doctrine of Providence.

At the New Jerusalem Christian Church yesterday morning, Rev. J. E. Collom spoke on "Our Lord's Doctrine of Providence." In the course of the sermon, he said:

"Our Lord Jesus Christ is the supreme Teacher. He did not say, as did the scribes, 'Obey Moses and the prophets,' but, rather, 'Keep my word.' At the baptism and the transfiguration a voice said: 'This is my beloved Son; hear ye Him.' He commissioned His apostles to go and make disciples of all nations, and then added, 'Teaching them to observe all things whatsoever that I have commanded you.' The Old Testament and the apostolic letters are to be viewed in the light of his life, works and teachings as recorded in the gospels.

"Providence means seeing before; but it implies also direction and loving care, based on foresight. It is synonymous with the divine government, or kingdom, but emphasizes the principles of foresight and loving direction as two prominent attributes of His administration. In providence the paternal relation of God stands forth.

"Providence is exercised according to definite and undeviating laws. The primary fact of providence is that all authority in heaven and on earth is committed to the hands of Jesus Christ, the Son of the living God. In His works He showed Himself master of both natural forces and spiritual. Another law of providence is that He preserves the freedom and reason of man inviolate.

"Though we live and move in Him, He yet removes apparently from us that we may seem to act from our own inclination and according to our own judgment. He, also, patiently and tenderly nurtures the true and the good in us, secretly removing the false and the evil. Moreover, His care extends even to the minute things of our life, as is evident from the statement that 'the very hairs of our heads are all numbered.'

"If He adorns the lily and feeds the birds and marks the sparrow's fall, how much more is He careful for the welfare of man! But He can bless us only as we get into the stream of His providence. Meditation of the divine law brings one into that stream.

"Then, too, He can protect us only as we are free from anxious care for the future. Solicitude for a sufficiency for tomorrow's need is rooted in the evil of distrust in providence and an overweening self-confidence. But a reverent and trustful planning for useful service is a mark of wisdom. This preserves freedom and rationality and stimulates initiative."

Smile.

"Smile" was the subject of Rev. Dr. Robert J. Burdette's sermon at the Temple Baptist Church yesterday. In the coures of it he said:

"Sometimes a man says to me, 'I have no use for the man who is forever smiling.' Well, we split, even, then, for I have no use for the man who never smiles. When I was younger, I used to think, sometimes, that the man with the everlasting smile was apt to be a little monotonous. He wearied me with his smiling face, as sometimes I grow a-weary of the Sierras in the summer time, though I've had successive days of unbroken sunshine. I sometimes get the feeling that I'd give $5—that isn't half as much as a California rain is worth, I know—to start a thunderstorm on those glorious mountains of beautiful calm. I want to see the white double-headers climb up in great cottony drifts above the sky line; I want to see the gloom change into a dull gray, and then frown into inky blackness shot with vivid markings like the pallor and flush that follows a blow. I want to see the fierce red and white fingers of flame tearing the clouds into ragged tatters, and hear the roar and crash and shriek of the storm as heaven and earth seem to come together in the death grapple. That's what I think I'd like to see, sometimes. And I reckon if I got struck by lightning just once, I'd never want to see this inspiring spectacle again. Smiling would be exciting enough for me—just perennial smiling.

"Don't try to pick a thunderstorm with a smiling man, my son, just to see him change his expression. He's so apt to change his attitude and the position of his hands so nearly at the same time that half the time you won't think to notice his expression. At least, not until it is too late to enjoy it."

Value and Source of Faith.

Rev. Dr. William Horace Day preached at the First Congregational Church, yesterday, on "The Value and Source of Faith." Among other things, he said:

"Faith is one of the most essential and practical qualities in successful life. The eleventh and twelfth chapters of Hewbrews contain the most complete discussion of faith in the New Testament. We are told what faith is and then where we can get it. What Los Angeles needs, today, is to know what faith will do for a man, or a city and to find where it comes from.

"If you wish to live at the highest point of energy, you depend upon creative faith to liberate all your powers. That which has made this city what it is is a faith that creates. What was there in the dirty little Mexican village which had not improved in half a century? Some one saw by faith the possibilities of a new city. Each new achievement, each new era was begun by some new leap of faith and the hoped for began to be the realized. We would not have passed through such an hour of civic disgrace if the faith of old and representative men had not been weakened in the judgment of God upon unrighteousness. Will you who are old men stand strong in faith, trusting God believing that the right can prevail? Will you have faith enough to be willing to endure instead of enjoy? In every age of life creative faith it is which gives substance to things hoped for.

"Men dumbly know that faith is creative, is revealing and that some know and experience what is beyond the rest. How can a man get this powerful element for living? Jesus is the author and perfector of our faith. It is a question of believing in Him. If you believe in Christ you will entrust to Him your treasures that He may use and increase them. When you commit to Him what you most prize, you will then find by experience how He will create and complete your faith. He will help you to meet the great challenge of the hour."

YOUNG ZIONISTS MEET.

Generous Sum Subscribed to Assist Hebrew University in Jerusalem.

Addresses and Music.

A mass meeting under the auspices of the Young Zionists' Association was held last night in Woodmen's Hall on Mercantile Place with the purpose of furthering the aim of the Zionist movement, which is to legally secure a home in Palestine. Following the non-appearance of Lieut.-Col. George N. Black, who was to have been the chairman of the evening, Victor Harris presided and made the principal address.

Other speakers were Rabbi Isidore Meyers, J. Cummins, Miss Jeanette Shapiro, Mark Block, A. Cohen and S. Tierman. Mark Block also acted as chairman of the Arrangement Committee. Music numbers were interpolated during the programme by Miss Dora Thorne, J. Gebler, S. Bonoff and Harry Hirsh.

The specific object of the meeting was to explain to the Jewish people of Los Angeles the origin and object of the Bazalel Jewish University in Jerusalem. This institution is now under the direction of Prof. Boris Shatz and Prof. Lillien, the former a sculptor of wide European reputation, and the latter a painter who has become favorably noted in Germany, his native country.

The university was founded for the purpose of perpetuating Jewish arts and handicrafts and numbers of rugs and carpets, woven in Hebraic designs, and exhibited in this country, have excited much favorable comment.

A generous sum was realized for the benefit of the Zionist Institute and the names of all contributors placed in the "Golden Book." This book was started with the idea of containing the archives of the Jews in Los Angeles, and all Jewish events are inscribed in it. The book was made at a cost of $114, the heavy leather covers being inscribed with gold, and the whole intended to last as long as its service requires.

Piles Cured in 6 to 14 Days.

PAZO OINTMENT is guaranteed to cure Itching, Blind, Bleeding or Protruding Piles in 6 to 14 days or money refunded; 50c.

8 O'CLOCK P. M.

Our Safe Deposit Department is open every evening until 8 o'clock.

Columbia Trust Company

311 W. Third St. Between Broadway and Hill Street.

6% Interest Paid -

6 PER CENT. PAID ON 1 YEAR 5 Per Cent PAID ON 6 MONTHS' TERM ASSETS $2,144,140

Send for Booklet and Statement.

STATE MUTUAL BUILDING & LOAN ASS'N. 223 S. Spring St. Los Angeles Cal.

TWO IN ONE

SAFE DEPOSIT BOXES — 4% SAVINGS ACCTS

National banks won't loan on real estate. We do. Savings banks won't loan on anything but real estate. We do. We are both a commercial and savings bank, open night and day.

ALL NIGHT & DAY BANK

OPEN NIGHT & DAY — OPEN NIGHT & DAY

Sixth and Spring Streets

119 West Fourth Street

Ground Floor Herman W. Hellman Bldg.

J. J. DORAN & CO.,

BROKERS

Private Wires, Continuous Quotations

Boston Coppers a Specialty.

WE OFFER

$25,000 First Mortgage

Railway Bonds

Underlying and Guaranteed

Combining Absolute Security And a Good Rate of Interest

Price and Particulars on Application

Wm. R. Staats Company

105-107 W. Fourth St. Los Angeles

65 So. Raymond Ave. Pasadena

Snowball-Sullivan Co.

INVESTMENT SECURITIES

Members Los Angeles Stock Exchange

204-205 I. W. Hellman Bldg., L. A.

12 N. Raymond Avenue., Pasadena, Cal.

Money to Loan

On Listed Stocks, Bonds and Real Estate

A. H. CONGER

SUITE 319 WILCOX BUILDING

Barroll & Co

417 H. W. HELLMAN BLDG.

BONDS

BUY

American Crude Oil Company Stock To Net 12 Per Cent

Send For Descriptive Circular

JOSEPH BALL

Security Building

Government, Municipal, Corporation Bonds and other Investment Securities

Member Los Angeles Stock Exchange

Commission orders for the purchase and sale of stocks and bonds executed on the Los Angeles Stock Exchange. Write for information, daily quotation and range of prices. I solicit your orders.

F1886 Main 2279

Clearinghouse Banks.

NAME.	OFFICERS.	
COMMERCIAL NATIONAL BANK 401 S. Spring, corner 4th.	W. A. Bonynge, Pres. Newman Erskine, Cashier.	Capital ... $200,000 Surplus and Profits ... $35,000
FARMERS' AND MERCHANTS' NATIONAL BANK Cor. Fourth and Main.	I. W. Hellman, Pres. Chas. Seyler, Cashier.	Capital ... $1,500,000 Surplus and Profits ... $1,500,000
FIRST NATIONAL BANK S. E. Cor. Second and Spring.	J. M. Elliott, Pres. W. T. S. Hammond, Cashier.	Capital ... $1,250,000 Surplus and Profits ... $1,450,000
MERCHANTS' NATIONAL BANK S. E. Cor. Third and Spring.	W. H. Holliday, Pres. Marco H. Hellman, Cashier.	Capital ... $300,000 Surplus and Profits ... $250,000
NATIONAL BANK OF CALIFORNIA S. E. Cor. Fourth and Spring.	J. E. Fishburn, Pres. G. W. Fishburn, Cashier.	Capital ... $500,000 Surplus and Profits ... $140,000
AMERICAN NATIONAL BANK S. W. Cor. Second and Broadway.	M. J. Monnette, Pres. Wm. W. Woods, Cashier.	Capital ... $1,000,000 Surplus and Profits ... $175,000
CENTRAL NATIONAL BANK Fourth and Broadway.	George Mason, Pres. J. B. Gist, Cashier.	Capital ... $300,000 Surplus and Profits ... $200,000
CITIZENS' NATIONAL BANK S. W. Cor. Third and Main.	R. J. Waters, Pres. A. J. Waters, Cashier	Capital ... $300,000 Surplus and Profits ... $425,000
BROADWAY BANK AND TRUST COMPANY 906-10 S. Bdwy., Bradbury Bldg.	Warren Gillelen, President. R. W. Kenny, Cashier	Capital ... $250,000 Surplus and undi. profits $208,000
THE UNITED STATES NATIONAL BANK Cor. Main and Commercial Sts.	Isaias W. Hellman, President. F. W. Smith, Cashier.	Capital ... $200,000 Surplus and undivided profits $72,000
THE NATIONAL BANK OF COMMERCE N. E. Cor. 2nd and Main Sts.	F. M. Douglas, Pres. Chas. Ewing, Cashier.	Capital ... $300,000 Surplus and profits .. $95,000

Trust Companies.

The Southern Trust Co.

114 West Fourth Street

Capital $1,000,000.00 Surplus $200,000.00

Resources over $4,000,000.00

A general banking business transacted. 2 per cent. interest paid on checking accounts. 4 per cent. on term accounts. Money to loan. Safe deposit boxes for rent.

WILLS. TRUSTS. ESCROWS.

The clean record, enviable reputation and conservative methods of this bank fully justify soliciting new business.

OFFICERS

Isaias W. Hellman, President

J. A. Graves, Vice-President. Philip Kitchin, Cashier.

H. F. Stewart, Vice-President. C. W. Brown, Asst. Cashier.

John P. Burke, Vice-President and Manager.

Los Angeles Trust Company

SECOND & SPRING STREETS

CAPITAL $1,000,000.00 SURPLUS $250,000.00

Desires to announce that its BOND DEPARTMENT is now situated in the main banking room.

Bond Offerings on Request.

H. A. THACKSTON, Manager.

TITLE INSURANCE & TRUST CO.

Corner Franklin and New High Streets.

Issues Policies of Title Insurance. Issues Certificates of Title.

Acts in All Trust Capacities. TEL. EXCHANGE 12.

Savings Banks.

OLDEST AND LARGEST IN LOS ANGELES

SECURITY SAVINGS BANK CAPITAL AND RESERVE $1,300,000.00 RESOURCES OVER $20,000,000.00

LARGEST AND BEST EQUIPPED SAFE DEPOSIT IN WEST

3 PER CENT. on "SPECIAL ORDINARY" ACCOUNTS, SUBJECT TO CHECK.

EQUITABLE SAVINGS BANK

DIRECTLY A BUSINESS INSTITUTION

FIRST AND SPRING STS.

GERMAN AMERICAN SAVINGS BANK

Spring and Fourth Streets

AMERICAN SAVINGS BANK

Savings Accounts Exempt from Taxation Northeast Cor. Third and Spring Sts.

Money to Loan on City and Country REAL ESTATE.

4 Per Cent. Interest Paid on Deposits

MERCHANTS BANK and TRUST CO. Paid Up Capital $250,000 Surplus Over $200,000

Branches: 9th and Main. 2426 South Hoover Street. 209-11 S. Broadway Transacts a general banking and Trust Business.

LOGAN & BRYAN

Home Phone 10931 BROKERS Sunset Main 223

Members of all Leading Exchanges

L. N. STOTT, Manager

Office Bradbury Building

Most Extensive Private Wire System Ever Organized

PROVIDENT Mutual Building, Loan Association

Pays 5 Per Cent on Pass Book Deposits. 6 Per Cent on One Year Term. No Unnecessary Withdrawal Notice. 135 South Broadwa

GUARANTEED STREET IMPROVEMENTS

Bonds to Net 7 Per Cent.

Sold and guaranteed by the Bond Guarantee Co. You take no chances.

DIRECTORS—Jno. A. Pirtle, Chas. Mettler, Eugene Germain, Hugh Glassell, E. W. Diebler.

Write for Circular—BOND GUARANTEE CO., 557 S. Main St., Los Angeles.

BONDS

C. Eustice Harrell

Suite 818

H. W. HELLMAN BLDG.

Auction

Auctio

1584 West Twenty-fo

MONDA

March 15th, 2 p.

Desirable furnishings of [illegible] consisting of one fine [illegible] piano, mahogany parlor suit, [illegible] hogany stand, 1 Turkish [illegible] any bookcase, large [illegible] desk, couch, drop-head [illegible] lace curtains, portiere, [illegible] oval pedestal extension [illegible] chairs to match, [illegible] oak stands, hanging lamp, [illegible] wicker rockers and chairs, [illegible] bedroom suits, enameled [illegible] beds, floss and hair mattresses, [illegible] polished oak dresser and [illegible] a-brac, dishes, Axminster [illegible] and French Wilton art squares, [illegible] frigerator, hall and other [illegible] range, kitchen table, [illegible] tools, etc., etc. Take West [illegible] cars. Sale 2 p.m.

RHOADES & RHOADES, Auctioneers

Office 830-32 So. Main St. [illegible]

Auctio

Monday, March

At 10 A. M.

At 515 West

Five-room flat of furniture, part of this [illegible] iron beds, [illegible] good bedding, beautiful [illegible] dressers, commodes, [illegible] rugs, oak dining table, [illegible] rockers, center tables, [illegible] portieres, Cooker Chief [illegible] heater, kitchen table, [illegible] utensils, refrigerator, [illegible] goods and must be sold [illegible] limit. Parties leaving city [illegible] & COMM. CO., Office 10 [illegible] Trust, Auctioneer. Phone [illegible] 1887.

Auctio

$5000 Stock

Harness, Saddle

Removed for convenience of [illegible] to our salesroom, second floor,

830-32 S. Main

At 10 O'clock a.m.

March 16

Positively [illegible] to the highest bidder. [illegible] is new and up-to-date and [illegible] double and single driving [illegible] brass harness, draft [illegible] saddles of every description, [illegible] blankets, collars and pads, [illegible] breeching, single and [illegible] in fact a complete stock of [illegible] etc. Don't miss this sale [illegible] of anything in this line, [illegible] without limit or reserve, [illegible] be sold on above date.

BROADBY & RHOADES, Auctioneers

Office 830-832 S. Main St.

Phones F1393, Main 393.

Auctio

Of Household

Tuesday, March

AT 10 A. M. AND

At Salesroom, 623

Comprising davenports, [illegible] Axminster rugs, [illegible] bedding, parlor furniture, [illegible] dressers, curtains, [illegible] STEVENS, Auctioneer. [illegible] room, 623 S. Olive St.

Auctio

Of Entire Furn

A SIX-ROOM FLAT

Wednesday, March 17

At 706-B West

Comprising polished oak [illegible] polished oak dressers and [illegible] Brussels and tapestry rugs, [illegible] enameled beds, bedding, [illegible] and wardrobe, oak dining [illegible] carpet, dining-room and kitchen [illegible] C. M. STEVENS, Auctioneer. [illegible] Salesroom, 623 S. Olive St.

Auctio

Of Desirable Fur

A SIX-ROOM HOUSE

Thursday March 18

a. m. at 151 West

Comprising handsome [illegible] ers in leather, Extension [illegible] tiful Axminster rugs, [illegible] chairs, polished oak [illegible] oriental drapes, Karpen davenport, [illegible] ered oak extension table, [illegible] gas range, kitchen [illegible] STEVENS, Auctioneer. [illegible] 623 South Olive St.

Thos. B. C

AUCTIONE

632 So. Spring

Broad

A1907

SEND FOR MY BOOK ON DR. C. [illegible] 453½ S. Spring St. LOS ANGELES

TIME.

FOR HUMANE TREATMENTS.

New Receiving Hospital Will Be Up-to-Date.

Modern Appliances Soon to Be Installed.

What the Institution Will Accomplish.

When the doors of the new Receiving Hospital at First and Hill streets are thrown open for business two months hence, Los Angeles will have one of the most thoroughly equipped and up-to-date emergency institutions of its kind on the Coast.

Every modern surgical invention and appliance in use in the best private hospitals, which make possible twentieth century surgery, will be installed. Aside from these the appointments will be such that every care and attention can be accorded to patients.

A most important innovation will be the segregation of the City Jail and Receiving Hospital. At present, the hospital is located adjacent to the "tanks," with prisoners having access to the wards and the nauseating prisoner odor over all. Entrance to and exit from the hospital is at the discretion of the turnkey, and the female ward is in the charge of the police matron.

Under the new arrangements all this will be changed. A female ward will be installed with a competent nurse in charge. A steward will attend to the sanitary condition of the various rooms. An additional police surgeon will be on duty during operating periods, and, in fact, everything done with a view to raise the standard of efficiency at the institution.

EXCELLENT APPOINTMENTS.

The new hospital building adjoins the City Jail and faces on Hill street. It is a one-story structure of brick, well ventilated, and lighted and carries a floor area of several hundred square feet. Five rooms, consisting of an operating-room, receiving-room, male and

FACTS, FEATURES AND FANCIES FOR WOMEN

BY MISS SYDNEY FORD.

It really looks as if the girl bachelor, the spinster and the old maid were about to have their innings. Our new President has declared himself their friend. In his address, shortly before his inauguration, to the women students of a southern State Normal school, in striking contrast to the theory of his predecessor in office, he encouraged these young women to maintain a state of single blessedness. "I hope you will not regard matrimony as necessary," he said, "I think that the secret of most domestic infidelity is in the fact that young women think that unless they are married their lives are not a success. As a matter of fact, I think the reverse is often true." He called to mind the sweet, self-sacrificing maiden aunts he had known, and boldly expressed his belief that "all such women would be none better off if they had married. As a matter of fact, President Wilson speaks from personal knowledge of at least one of his first hand for he himself has a maiden aunt now over 80 years old, who journeyed all the way from Massachusetts to see her favorite nephew inaugurated. To this aunt he refers in the most affectionate terms and there is evidently a strong bond of sympathy between them.

* * *

He Classifies Them All.

In a discussion on the evolution of the bachelor girl, Julia Ward Gibson says: There are just four classes of women: Matrons, spinsters, old maids and bachelor girls, and it is one of the practical jokes of fate that rarely the spinster has been joined to the man in the bonds of wedlock and the man's woman who would be happy for some reason, has not realized her ambition to be married. Hence, has not realized her ambition to be married. Hence, the title "old maid" is often applied. Some are called "old maids" who are really spinsters, for in the word which expresses the permanent disposition the indiscriminating would apply to all unmarried women. Spinster is the title which should be applied to those women, married or single, whose entire horizon is bounded by the limitations of self. What a miserable thing egotism is, that it destroys our ability to see the pleasures and interests of others. It is one of those faults the germ of which is bred in us all, though the full development of personality induces different types of development.

"The old maid" is an entirely different creature. She is kind-hearted, self-sacrificing, gentle, lovable, and usually loyable. You all know her very friends; and rare indeed is the family whose connection is not graced by an old maid aunty—usually she had because her family "buttered her up," the man she preferred would not do. However, her relatives could and take care of them through sickness and all the ills man is heir to, from grip to gout. As for her—she puts away her dreams of happiness, and achieves a certain kind of contentment in fussing and taking care of the children and the connection.

The old maid girl is an entirely different creature. She is a combination of the virtues and failings of the other three, divisions of womankind.

Spinsterhood is suffering, but it is a sensation not all bachelor girls have experienced even in the midst of success. She soothes in one's work and constantly broadening horizon takes away the pain of past sorrow by a realization of the present, and memories never opened the flood gates of tears. She can become the occasion of a quiet, little happiness, or perhaps a little amusement that one could not so easily satisfied.

The old maid is rightly be termed a happy and contented, life with its many ambitious plans for others, with eager interest, and if she does not see it is not for a home, for the impulse of sudden

Auctions

Auction

1584 West Twenty-Four

MONDAY

March 15th, 2 p.m.

Desirable furnishings of private consisting of one fine mahogany piano, mahogany parlor suit, mahogany stand, 2 Turkish rugs, any bookcase, large lot books, desk, couch, drop-head sewing chairs to match, mahogany oak stands, hanging hall mirror, wicker rockers and chairs, bedroom suits, enameled iron beds, floss and hair mattresses, polished oak dresser and chiffonier, bric-a-brac, dishes, Axminster, body and Wilton art squares, refrigerator, hall and stair carpet, range, kitchen table, utensils, tools, etc., etc. Take West Lake cars. Sale 2 p.m.

RHOADES & RHOADES
Office 359-32 So. Main St.

Auction

Monday, March

At 10 A. M.

At 515½ West

Auction

$5000 Stock of

Harness, Saddlery,

Removed for convenience of sale to our salesroom, second floor.

830-32 S. Main St.

At 10 O'clock a.m. Tu

March 16

Positively goes to the highest cash bidder in lots to suit purchasers to suit and up-to-date and durable and single driving harness, saddles, draft harness, collars of every description, blankets, clothing, single and double whips, in fact a complete stock of harness goods. Don't miss this sale if you want anything in this line, as it will be sold without limit or reserve, and must be sold on above date.

RHOADES & RHOADES
Office 359-32 S. Main St.
Phone F1295. Main 1295.

Auction

Of Household G

Tuesday, March

AT 10 A. M. AND 2 P.

At Salesroom, 629 S.

Comprising davenports, couches, Axminster rugs, brussels rugs, bedding, parlor furniture, mantel drapery, curtains, draperies, etc.

STEVENS, Auctioneer.
Office and salesroom, 629 S. Olive St.

Auction

Of Entire Furniture

A SIX-ROOM FLAT

Wednesday, March 17 a

At 706-B West 9th

Comprising polished oak rockers, polished oak dressers and commodes, polished oak bed, Brussels and ingrain rugs, enameled beds, bedding, springs, mattresses, oak dressers, oak and wardrobe, oak dressers, oak carpet, dining-room and kitchen C. M. STEVENS, Auctioneer, Salesroom, 629 S. Olive St.

Auction

Of Desirable Furnit

A SIX-ROOM FLAT

Thursday March 18th

a. m. at 151 West

Consisting handsome mission furniture, leather, fixtures, leather upholstered, Axminster rugs, leather chairs, polished oak tables, oriental drapes, Morris chairs, oak extension tables and chairs, gas range, kitchen tables and cabinets. STEVENS, Auctioneer, Office and Salesroom 629 South Olive St.

Thos. B. Cl

AUCTIONEE

632 So. Spring St

A1907 Broadwa

SEND FOR MY BOOK
DR. C. H. WHITE
453½ S. Spring St., N. W. Cor. 5th
LOS ANGELES, CAL.

PIL

AND PRI

Piles Fistula

UNDER A GUARAN

Fielding J. Stilso

305 N. W. Hellman Bldg.
LOS ANGELES
Paid Up Capital $1,000,000
Member Los Angeles Realty Board

TIME.

FOR HUMANE TREATMENTS.

New Receiving Hospital Will Be Up-to-Date.

Modern Appliances Soon to Be Installed.

What the Institution Will Accomplish.

When the doors of the new Receiving Hospital at First and Hill streets are thrown open for business two months hence, Los Angeles will have one of the most thoroughly equipped and up-to-date emergency institutions of its kind on the Coast.

Every modern surgical invention and appliance in use in the best private hospitals, which make possible twentieth century surgery, will be installed. Aside from these the appointments will be such that every care and attention can be accorded to patients.

A most important innovation will be the segregation of the City Jail and Receiving Hospital. At present, the hospital is located adjacent to the "tanks," with prisoners having access to the wards and the nauseating prison odor over all. Entrance to and exit from the hospital is at the discretion of the turnkey, and the female ward is in the charge of the police matron.

Under the new arrangements all this will be changed. A female ward will be installed with a competent nurse in charge. A steward will attend to the sanitary condition of the various rooms. An additional police surgeon will be on duty during operating periods, and, in fact, everything done with a view to raise the standard of efficiency at the institution.

EXCELLENT APPOINTMENTS.

The new hospital building adjoins the City Jail and faces on Hill street. It is a one-story structure of brick, well ventilated, and lighted and carries a floor area of several hundred square feet. Five rooms, consisting of an operating-room, receiving-room, male and female wards, and a combination drug and sleeping apartment for police surgeons, will be located on the first floor. The three cells for the care of delirium tremens and insane cases and a large kitchen will be located in the basement.

The operating-room will be a model of its kind. The walls and floor will be of white tile. The exits will be hermetically sealed to insure sterility. A new operating table, instrument chest and sterilizing apparatus will be installed, thus completing the equipment for successful and delicate operations.

The receiving-room will also be fitted up as a general operating-room. Here all the lesser surgical cases will be attended to, and dressings performed. Adjoining this room two bathrooms will be located, where patients will be immersed in cleansing fluids prior to being taken into the operating-room.

The male and female wards are both connected with the receiving-room, and have a capacity of twenty patients. A graduate nurse will be in charge of the female ward, while the present three hospital attendants will alternate in the care of the male patients. The wards will be equipped with the regulation hospital beds, and attendant paraphernalia.

FOR VIOLENT PATIENTS.

In the shifting of insane and delirium tremens cases to the basement another innovation will be instituted by the police surgeons. At present this class of patients is confined in the same ward with accident cases, and their nocturnal ravings prevent the latter from obtaining much-needed rest. Frequently, they wreck the interior of the hospital and the beds in their frantic efforts to free themselves from restraint.

When the new cells are ready for occupancy the unfortunates may yell to their heart's content without possibility of disturbing the victims above. The cells will be constructed on the most modern and approved lines, both to insure the safety of patients and attendants.

The remaining basement area will be devoted to a large and commodious kitchen. This will be provided with the latest cooking apparatus, so that attendants can prepare proper foods for patients during incarceration. This in itself is a boon, in that all the food they receive now is what trusties bring them from the jail.

The present hospital staff, consisting of Chief Surgeons Quint and Garrett and Surgeons Bonynge, Wiley and Wright will be increased by another police surgeon.

These improvements will necessitate the expenditure of several thousands of dollars by the Council, but unless there is more activity in signing up the scores of minor contracts for the work the institution will hardly be ready for occupancy within the time set.

BY MISS SYDNEY FORD.

It looks as if the girl bachelor, as a class and the old maid were about to have their innings. Our new President has declared himself their friend. In his address, shortly before his inauguration, to the women students of a southern State Normal school, in striking contrast to the policy of his predecessor in office, he encouraged these young women to remain a state of single blessedness. "I hope you will not regard matrimony as necessary," he said, "I think the secret of most domestic infelicity is in the fact that young women think that unless they are married their lives are not a success. As a matter of fact, I think the reverse is often true." He called to mind the quiet, self-sacrificing maiden aunts he had known, and boldly expressed his belief that " all such women would have been better off if they had married." As a matter of fact, President Roosevelt thinks from personal knowledge of his own kind for he himself has a maiden aunt now over 80 years old, who journeyed all the way from Massachusetts to see her favorite nephew inaugurated. To this aunt he refers in the most affectionate terms and there is evidently a strong bond of sympathy between them.

• • •

So Classifies Them All.

In a discussion on the evolution of the bachelor girl, Julia Ward Gibson says: There are just four classes of women: Matrons, spinsters, old maids and bachelor girls, and it is one of the practical jokes of fate that frequently the spinster has been joined to the matron in the bonds of wedlock and the old maid's woman who would be happier married, has not realized her ambition for some reason.

The title "old maid" is often misapplied. Some are called "old maids" who are really spinsters, for the reason which expresses the disposition the indiscriminate world would apply to all unmarried women. Spinster is the title which should be applied to those women, married or single, whose entire horizon is bounded by the limitations of self-love. What a miserable thing egotism is! How it destroys our ability to enjoy the pleasures and interests of others! It is one of those faults the seeds of which is bred in us all, though the development of personality induces different degrees of development.

The "old maid" is an entirely different creature. She is kind-hearted, motherly, gentle, lovable, and domestic. You all know her type, and rare indeed is the man whose connection is not with an old maid aunty—usually only of a single scallop, with dots in eyelet stitch beneath for trimming wash ribbon through, but the effect is beautifully dainty and neat. The same pattern is continued through the complete set of corset cover, night dress, chemise, pantaloons and long and short petticoats.

For the work untwisted darning cotton is used by the best embroiderers for padding the design with twisted cotton for the over embroidery.

To insure the success of the garments, however, extreme carefulness of stitch in the embroidery and the neatest of hand-made frills and hems are necessary.

• • •

Vary Your Daily Menu.

Even with all the resources of Los Angeles markets, the average housekeeper is puzzled at this time of year to lend variety to the daily menu—a season, too, when the appetite is most capricious and strenuous in its demand for change. A little forethought and planning, however, will work wonders. Prepare the potatoes, for instance, in different forms—and it is simply astonishing how many styles of potatoes we may have. There are mashed potatoes, potatoes browned with roast beef, potatoes mashed and browned in a baking pan, Lyonnaise potatoes, potatoes au gratin, potatoes stewed in cream, potato chips, potato straws, potatoes a la Parisienne, potatoes cut into tiny balls and deliciously browned, potatoes baked or steamed in their jackets, potatoes boiled, removed from their jackets, mashed, seasoned with egg, butter, pepper, salt and a little cheese and then returned to their jackets and put in the oven to brown and so on ad infinitum.

Then there is the other simple proposition of ham and eggs. It is really wonderful how many different solutions may be cooked from it. One day this may be panned in thin slices and the eggs scrambled around it. The next day the ham may be run through a chopper mixed with mashed potatoes and made with croquettes, while the eggs can be turned into an omelet.

It is the same way with the other ordinary food staples used in the family of moderate means. Buy the same thing over and over again if necessary, but put thought enough into the preparation to insure the food variety which the system craves as much as it does a change of air and which is even more essential to both physical and mental well-being and hygienic living.

• • •

The New Mattings.

The very newest thing in floor coverings is the ornamental Japanese matting and it is very pictorial. Over the ecru background are fascinating little landscapes done in colors, also, lanterns, flowers, temples and ships. Nothing could be more charming for a nursery. It would also be artistic on the floor of a bedroom or sitting-room in a country house. The matting can be wiped clean in the same way as the plain variety.

• • •

Timely Tips.

Flowers as usual are important in connection with spring headwear, and wings are smart on hats of moderate size.

Just now there seems to be a race between the dyer and the dressmaker to see which can produce the most new effects.

One of the new bandings in white lawn is embroidered all over closely with one color in a small leaf and dot pattern.

Belt buckles in silver, in Japanese characters, which signify good luck and long life, are exceedingly good looking.

Filet lace in insertion and all-overs is to be one of the popular trimmings for the coming summer's gowns and wash frocks.

For pretty dress frocks there never was such an assemblage of thin silk and cotton materials as there is at this moment.

Pink is one of the favorite colors in Paris at the moment. Most of the gowns of this shade have a relieving note of black.

Billiken belts for the children have the smiling face of the god of "things as they ought to be" gleaming from the buckles.

Many of the coats for house wear, bridge, dinners, etc., remind one of the dainty polonaise of our mother's days in the '70's.

With the long sleeve has appeared a new loose chain bracelet with a pendant of artistic design which falls loosely over the sleeves.

Large flower-like rosettes of soft silk sometimes cover the entire side of a hat and are relieved with sprays of leaves and flowers.

A great many skeleton waists of one sort or another are seen in the new costumes. They have the familiar effects of the long popular guimpes.

At the Point of the Needle.

Every woman, no matter how limited her means, can have a full supply of dainty underwear nowadays, provided she has a small amount of time and the necessary skill with her needle at her command. Elaborately made lingerie is no longer good form, and undergarments overtrimmed with cheap laces and embroideries, betray a decided lack of refined taste on the part of the wearer.

When making up underwear it is better to put all the money to be invested in dainty material and let the embellishment be only your own needlework, preferably, in fine hand embroidery, which may be as simple as possible and yet far preferable to the use of made trimming.

To be French means to be thrifty. Imbued with this spirit the French women embroider day in and day out, not necessarily to the neglect of other things, but merely to fill in the spare moments spent by a less industrious people in idleness. Thus they make for themselves set after set of exquisite underwear of fine batiste after carefully selected individual designs. The pattern preferred is often the simplest imaginable, consisting only of a single scallop, with dots in eyelet stitch beneath for trimming wash ribbon through, but the effect is beautifully dainty and neat. The same pattern is continued through the complete set of corset cover, night dress, chemise, pantaloons and long and short petticoats.

For the work untwisted darning cotton is used by the best embroiderers for padding the design with twisted cotton for the over embroidery.

To insure the success of the garments, however, extreme carefulness of stitch in the embroidery and the neatest of hand-made frills and hems are necessary.

• • •

Vary Your Daily Menu.

Even with all the resources of Los Angeles markets, the average housekeeper is puzzled at this time of year to lend variety to the daily menu—a season, too, when the appetite is most capricious and strenuous in its demand for change. A little forethought and planning, however, will work wonders. Prepare the potatoes, for instance, in different forms—and it is simply astonishing how many styles of potatoes we may have. There are mashed potatoes, potatoes browned with roast beef, potatoes mashed and browned in a baking pan, Lyonnaise potatoes, potatoes au gratin, potatoes stewed in cream, potato chips, potato straws, potatoes a la Parisienne, potatoes cut into tiny balls and deliciously browned, potatoes baked or steamed in

With gentle fit, the hips and abdomen are subdued, the form moulded into pleasing lines and the remarkable reduction of from one to five inches is accomplished without a strap, or fancy attachment of any sort.

REDUSO, Style 770, (same as illustrated) for tall large women. Material of very serviceable white coutil or batiste, with three pairs hose supporters. Sizes 19 to 36. Price $3.00.

REDUSO, Style 772, for short, large women, same materials as 770, but slightly lower bust. Price $3.00.

FOR THE "HIPLESS FIGURE."
For the average woman W. B. NUFORM Corsets will produce a figure of which to be proud. Every height of bust, every type of waist with a comprehensive assortment of hip styles.

$1.00, $1.50, $2.00 and $3.00 qualities.

WEINGARTEN BROS., Makers, New York.
ROBINSON BROS., 84 3rd St., San Francisco, Wholesale Agents.

SHIPPING.

PORT LOS ANGELES, SAN PEDRO.

ARRIVED—SUNDAY, MARCH 14.

Norwegian steamer Nornelen, twenty-two days from Iquique and Antofagasta.
Steamer Yosemite, Capt. Jahnsen, from San Diego.
Steamer Bee, Capt. Olsen, from Everett via San Francisco.
Steamship Santa Rosa, Capt. Alexander, from San Diego.
Schooner Salem, Capt. Jamison, nine days from Bellingham.
Schooner Albert Meyer, Capt. Johnson, from Coos Bay.

SAILED—SUNDAY, MARCH 14.

Steamer Hanalei, Capt. McFarlane, for San Francisco.
Steamer Shoshone, Capt. Asplund, for Columbia River via San Francisco.
Steamship Santa Rosa, Capt. Alexander, for San Francisco via Redondo and Santa Barbara.

IN PORT—SUNDAY, MARCH 14.

Steamer Yosemite, S. P. L. Co. wharf.
Norwegian steamer Hornelen, Crescent wharf.
Steamer Bee, S. P. wharf.
Steamer Wellesley, E. K. Wood wharf.
Steamer Mackinaw, Salt Lake wharf.
Steamer Bandon, South. Cal. wharf.
Steamer National City, S. P. wharf.
Steamer Quinault, Salt Lake wharf.
Steamer Coaster, E. K. Wood wharf.
Steamer Hoquiam, S. P. wharf.
Steamer George W. Fenwick, Natl. L. Co. wharf.
Steamer Stanley Dollar, S. P. slip.
Steamer Cahrillo, S. P. wharf.
Barkentine Chehalis, Sou. Cal. wharf.
Gas schooner Charles Hanson, Crescent wharf.
Schooner Santa Rosa, S. P. wharf.
Schooner Ludlow, S. P. L. Co. wharf.
Schooner E. H. Jackson, Crescent wharf.
Schooner Lapwai, Sou. Cal. wharf.
Schooner Robert R. Hind, South. Cal. wharf.
Schooner Queen, Crescent wharf.
Schooner F. K. Wood, E. K. Wood wharf.
Schooner Salem, E. K. Wood wharf.
Schooner Albert Meyer, outer harbor.

TO LEAVE—MONDAY, MARCH 15.

Steamer Yosemite, Capt. Jahnsen, for Astoria, via San Francisco.

TO LEAVE—TUESDAY, MARCH 16.

Steamship Governor, Capt. Jebson, for San Diego.

ON WAY TO THIS PORT.

Steamer William H. Murphy, from San Francisco.
Steamer Santa Barbara from Westport via San Francisco.
Steamer Governor, from Seattle via Eureka, San Francisco and Redondo.
Steamer Yellowstone, from Portland via San Francisco.
Steamer Claremont, from Gray's Harbor, via San Francisco.
Schooner Fearless, from Gray's Harbor.
Schooner C. S. Holmes, from Bellingham.
Schooner Stimson, from Seattle.
Schooner Lizzie Vance, from Gray's Harbor.
Schooner Lottie Bennett, from Westport.
Schooner Meteor, from Westport.

COMING FROM FOREIGN PORTS.

Norwegian steamer Sverre, at Antofagasta, loading.
British steamship Beesie Dollar, Capt. Gow, 2803 tons, at Kobe, Japan, loading.
British ship Coticebura, Capt. Daniels, 2580 tons, out 102 days from Newcastle.

Movements of "Mosquito Fleet."

The steamer Hermosa makes daily trips to Catalina Island and return.

ARRIVED—SUNDAY, MARCH 14.

Launches Music, Camiguin and Nora, from Long Beach, with passengers.

SAILED.

Launches Music, Camiguin and Nora, for Long Beach with passengers.
Eight sailboats for fishing banks and returned.

Tide Table of San Pedro.

		High.	Low
Monday,	" 15	2:46 a.m.	10:07 a.m.
		6:42 p.m.	10:56 p.m.
Tuesday,	" 16	4:26 a.m.	11:04 a.m.
		7:13 p.m.	11:37 p.m.
Wednesday,	" 17	5:40 a.m.	12:46 p.m.
		7:46 p.m.	
Thursday,	" 18	6:31 a.m.	0:37 a.m.
		8:08 p.m.	1:27 p.m.
Friday,	" 19	7:19 a.m.	2:01 a.m.
		8:29 p.m.	2:21 p.m.
Saturday,	" 20	8:14 a.m.	2:56 a.m.
		9:00 p.m.	3:30 p.m.
Sunday,	" 21	9:05 a.m.	3:56 a.m.
		9:38 p.m.	5:15 p.m.
Monday,	" 22	9:46 a.m.	5:36 a.m.
		10:12 p.m.	6:26 p.m.
Tuesday,	" 23	10:35 a.m.	6:11 a.m.
		10:48 p.m.	6:30 p.m.
Wednesday,	" 24	11:18 a.m.	6:50 a.m.
		11:23 p.m.	6:56 p.m.

Port Items.

WEATHER: Clear at 5 p.m.; wind southwest, velocity 8 miles.

The Norwegian steamer Hornelen, Capt. Hanson, arrived this morning, twenty-two days from Antofagasta and Iquique, Chile, with 800 tons of nitrates consigned to W. R. Grace & Co. Her cargo will be discharged by the Crescent Wharf and Warehouse Company and she will clear for San Francisco and Victoria, B. C., with 4000 additional tons of cargo.

The steamer Yosemite, Capt. Jahnsen, returned this morning from San Diego with a part cargo of lumber and piling for the San Pedro Lumber Company.

The Merchants' Independent Company's steamer Hanalei, Capt. McFarlane, cleared tonight for San Francisco with freight and passengers for the Crescent Wharf and Warehouse Company.

The steamer Bee, Capt. Olsen, arriving from Coos Bay, via San Francisco, brought 700,000 feet of lumber for the Consolidated Lumber Company. The remainder of her cargo is consigned to wholesalers at Redondo.

The steamer Shoshone, Capt. Aspiund, completed the discharge of 16,000 railroad ties and cleared today for the Columbia River via San Francisco to reload.

The schooner Salem, Capt. Jameson, arrived this morning, nine days from Bellingham with 1,000,000 feet of lumber consigned to the K. K. Wood Lumber Company.

The schooner William H. Murphy, Capt. Corning, and the steamer Santa Barbara, Capt. Zaddart, from Gray's Harbor, both via San Francisco, are due tomorrow carrying full cargoes of lumber.

The schooner Albert Meyer, Capt. Johnson, arrived this afternoon from Coos Bay and anchored in the outer harbor with 850,000 feet of lumber.

The Pacific Coast Company's big steamship Governor, Capt. Jepson, is due tomorrow from Seattle via San Francisco and way ports on her initial trip with freight and passengers. She will clear Tuesday for San Diego.

IMMIGRANTS COMING.

Signs of Prosperity Bring in Foreign Workers by Thousands in One Week.

[BY DIRECT WIRE TO THE TIMES.]

NEW YORK, March 14.—[Exclusive Dispatch.] More than 25,000 immigrants are expected at this port this week, which is considered a good sign of returning prosperity. Twenty-six trans-Atlantic liners will arrive from various European ports, bringing back the old working hordes, which, when work was slack, went abroad for economy's sake. The various steamship offices in this city report that the bookings at the European offices—especially for the steerage—are nearly filled up to May 1.

The steamship officials declare that the number of immigrants during the coming eight months will probably exceed any previous record in the same time. The inclination of aliens who went abroad to return to America was first seen last month, when in one week 12,000 came in through Ellis Island. The record for the coming week will be double that of the best week last month, and the records of succeeding weeks will probably equal that of the next seven days.

So far as can be learned, the immigrant record for the coming week will be held by the Graf Waldersee of the Hamburg-American line, which is bringing over 2205 steerage passengers. This will not be a new record for any one boat, but will come very near the record—which is 2275 for one boat.

The world is with the man who smiles when the Coffee Hurt is gone and

POSTUM

has been used a week.

"There's a Reason."

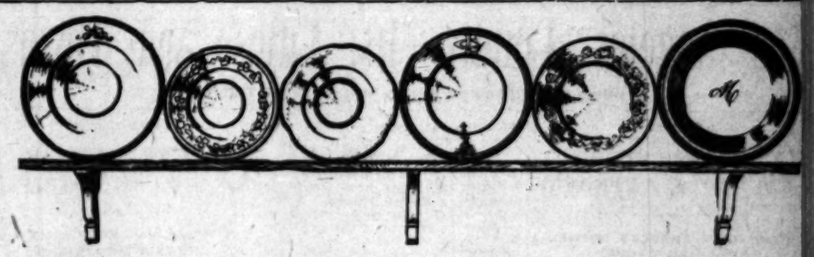

Plates By the Thousand

A MAGNIFICENT DISPLAY
A REMARKABLE SALE

This morning we place on sale the greatest collection of plates ever assembled in any store in Southern California—single plates—plates in sets of six—plates by the dozen. French china, German china, semi-porcelain—plates from every prominent factory in the world. Everything from inexpensive plates at 50c per dozen to the finest imported china at $250 per dozen.

Dinner plates, service plates, breakfast plates, dessert plates, bread and butter plates, sauce plates, soup plates—every imaginable size, quality and color.

Some are sample lines, some are stock patterns, some are from our finest dinner sets. Not odds and ends, nor undesirable goods, but choice new beautiful plates such as every woman will want. A glance at the window display will give you a better idea of the great variety and the extraordinary values.

NOTE THE DEEP CUT IN PRICES

Imported China Soup Plates, including Haviland and other French china and fine German china. Worth up to $3.00 set of 6; now **$1.00.**

Haviland China Dinner Plates and other French china; all beautifully decorated; worth up to $3.00 set of 6; now **$1.50.**

Semi-Porcelain Dinner Plates with gold edge; several decorations. Values up to $2.50 set of 6; now **$1.00.**

Bread and Butter Plates in French and German decorated china. Values up to $2.50 set of 6; now **$1.00.**

Semi-Porcelain Sauce Plates; large assortment of decorations. Values up to $1.50 per dozen; now **50c.**

Haviland China Plates—one of a kind—all sizes and decorations; just the thing for the plate rail. Values up to $2.00 each; now **$1.00, 75c and 50c.**

To make the sale interesting to us, we have made the prices interesting to you. These plates are arranged on special tables on the main floor. All marked in plain figures. Plenty of salespeople to wait on all promptly—no waiting. Sale starts this morning at 8 o'clock.

Parmelee-Dohrmann Co.
436-444 SOUTH BROADWAY

48 Hours To Denver

Via Salt Lake Route and Union Pacific R. R. commencing Monday, Mar. 15

Through Sleeper On Los Angeles Limited

Leaving Los Angeles Daily at 10 A. M.

Tickets and particulars at 601 S. Spring St. and First St. Station

SHORT-O COOKING OIL

Persian Rug Importing Company
A. M. ENFIAJIAN, 516 SOUTH HILL STREET

Steamships

North-German Lloyd

Fast Express Service

PLYMOUTH—CHERBOURG—BREMEN—

Twin-Screw Passenger Service

BREMEN DIRECT—10 A.M.

Mediterranean Service

GIBRALTAR—ALGIERS—NAPLES—GENOA.

North German Lloyd Travelers' Checks.

Oelrichs & Co., No. 5 B'w'y, New York

Robert Capelle, 250 Percel st., San Francisco, Cal., or Hugh B. Rice Co., 644 S. Spring st., Lehman's U. S. Agency, 102 Spring st., German American Savings Bank Steamship Department, Spring and Fourth streets, Los Angeles, Cal.

Don't Send Your Money Up in Smoke. Save it.

USE GAS

CREDIT
CARPETS, DRAPERIES, FURNITURE
LYON McKINNEY SMITH CO.
648-52 BROADWAY BOULEVARD

"Walk-Over"
Shoes $3.50, $4, $5
J. F. Hughes, Prop
111 S. Spring and Cor. 4th & Spring

ESTD. 1865
S. NORDLINGER & SONS
DIAMOND MERCHANTS
323 S. SPRING ST. LOS ANGELES

14 & 18 K. WEDDING RINGS
WHITLEY JEWELRY CO.
347 S. BROADWAY

COLYEAR
The Square Deal Furniture Store Says
"Get Married, Young Man."
"He'll furnish the nest
If you'll do the rest."
509-511 So. Main St.

Hoffman's Millinery
425 SOUTH BROADWAY
HOME F4958.

JEWELRY
BROCK & FEAGANS
Jewelers
427-429-441 Broadway.
With Style and Quality.
You are welcome to visit the largest jewelry store in the West. Like a

Schools and Colleges

Marlborough School for Girls 895 West 23rd Street

Certificate admits to college. Pupils under fourteen not received.

Reference from school last attended absolutely necessary if applicant is unknown to the principals.

MRS. GEORGE A. CASWELL, Principal.
MISS GRACE WILTSHIRE, Associate Principal.

Kartberough Preparatory School

926 West Adams street. Home and Day School for girls under FOURTEEN YEARS OF AGE. Pupils received at any time. Second semester begins February 8. MISS IDA B. LINDLEY, Principal.

Dobinson School of Expression and Dramatic Art. Evening classes and private lessons. Speaking voice specialty. Stage training. Plays in preparation.
DOBINSON AUDITORIUM,
1044 Hope St.
Send for Catalog. Tel. F5220.

MISS WING'S SCHOOL FOR GIRLS
1226 ALVARADO STREET
Day and boarding. All grades and departments. We are accredited at the Los Angeles High School. Girls prepared for college or university. Best university trained teachers. Highly accomplished Oberlin director of music. Small classes. Individual attention. Excellent home school. Miss Ethelwyn Wing, M.A., Principal. Home Phone 53144.

MISS DE LAGUNA AND MISS VANCE'S
SCHOOL FOR GIRLS
THE DE LAGUNA SCHOOL.
Accredited to leading colleges. 612 South Alvarado street. Main 4008. Home 1853.

THE BROWNSBERGER
Southern California's leading business school. Ideal school home. Broad courses. Strong faculty. Graduates assisted. Send for catalog. 257 W. 7th St. Both Phones.

YALE SCHOOL
T. G. Adams, B.A., Head Master (Yale.) Boarding and Day School for Boys. Fine Gymnasium. Illus. Cat. Main 6598. 209-203 NORTH UNION AVENUE.

URBAN ACADEMY FOR YOUNG PUPILS
Military Boarding and Day School. 8th

GIRLS' COLLEGIATE SCHOOL
CASA DE ROSAS
ADAMS AND HOOVER STS.
ALICE K. PARSONS, JEANNE W. DENNEN, Principals.

FISK TEACHERS' AGENCY
4000 positions filled on Pacific Coast. Recommends teachers to schools and families. Manual sent free. Both phones. R. W. and M. L. Coddington, Mgrs. DOUGLAS BLDG., 257 S. SPRING STREET.

HARVARD SCHOOL (Military)
Western Ave. 10-acre athletic field. Write for illustrated catalogue. Phone 72157. Grenville C. Emery, Litt. D., Head Master.

English Classical School for Girls
Pasadena, Cal. Day and Boarding School. 19th year. Certificate admits to colleges. Art, music, gymnasium. ANNA B. ORTON, Prin., 154 So. Euclid Ave. Tel. Home 594.

Woodbury Business College
New Hamburger Bldg. Entrance 233 W. 8th.

HEALD'S Business College
(The Southern California)
Home school. Miss Ethelwyn Wing, M.A., Principal. Home Phone 53144.
614 S. Grand Ave. cor. W. LACKEY, Manager.

Boynton Teachers' Agency
Established 1889, supplies teachers of every grade to schools and families. Boynton Normal prepares teachers for certificates. Begin Jan. 11. 425 Stimson Block. Both phones.

CALIFORNIA SCHOOL
For boys—boarding and day—primary, intermediate and college preparatory courses. Military drill, physical culture, sloyd, 1948 Lovelace ave. N. WILLIAM BRICK, M.A., Prin. Home 23672.

Chicago Jewel Gas Ranges
Canfield Hardware Co.

Los Angeles County—Its Cities and Towns.

NEWS REPORTS FROM CORRESPONDENTS OF THE TIMES.

PASADENA.

WEEK OF SPORT WILL ATTRACT.

CROWN CITY EXPECTS RECORD-BREAKING CROWD.

Greek Is Thrown from Car and Severely Injured—Los Angeles Women Make Remarkable Trip in the Mountains—Trotter and Booth Both Have Large Audiences.

Office of The Times, No. 26 S. Raymond Ave.

PASADENA, March 15.—This will be one of the biggest days in the history of sport in Pasadena. At 2:45 o'clock p.m. the Chicago White Sox will meet the Los Angeles baseball team) There promises to be a record-breaking crowd.

At 11:15 o'clock yesterday morning Roy Knabenshue in his airship arrived at Tournament Park for the week of sports. He found that his engine had accumulated considerable sand after leaving Los Angeles and he was forced to make one stop on the way to Pasadena, so his time for the flight was two hours. Near Hotel Wentworth he encountered a shifting current of air, which divided, part going out over the San Gabriel Valley as it swept down from the mountains, the branch ofthe current turning in a half-circle and back toward the mountains. Under the influence of this latter current Knabenshue drifted into Pasadena at a rate of thirty-five miles an hour.

A four-inch main has been installed in Tournament Park and this will bear the illuminating gas to the balloons United States and America, which are to figure in the sports on Tuesday, by which time they will be filled ready for the start.

Capt. C. A. Coy and Capt. G. L. Bumbaugh were in Pasadena yesterday and went to Mount Wilson in the afternoon, where they were lodged last night. They are on the range to observe Southern California in order to learn the topography of the country by which they may steer their course across the desert when they start on their across-continent tour next month.

PROGRAMME FOR WEEK.

The programme of sports for the G.A.R. carnival this week is as below;

Monday—White Sox and Los Angeles Angels, 2:45 o'clock p.m.; Roy Knabenshue airship ascension during ball game; balloons "United States" and "America" on exhibition; band concert.

Tuesday—Ascension of balloons with passengers, 2:30 o'clock p.m.; push-ball, mounted, Circle Stars and Black Cross; Knabenshue to make flight over Pasadena, 2:30 o'clock; tent pegging, local mounted teams; band concert.

Wednesday—Aëriel chase in Knabenshue aircraft, 2 o'clock p.m.; Out West Club exhibition; motorcycle exhibitions by Jake de Rosier.

Thursday—Gentlemen's driving exhibition; Knabenshue will endeavor to break record for remaining in air.

Friday—Collegiate sports under direction of George Braden; Knabenshue is to attempt flight to Mt. Wilson.

Saturday—Balloon race between United States and American; Knabenshue to make last ascension. Sham battle between infantry, cavalry and signal corps companies.

GREEK INJURED.

George Papas, a Greek, aged 35 years, was badly injured about the head last night, when he attempted to step off a moving car on South Fair Oaks avenue. He was thrown to the pavement. His home is on Ritzman street.

BREAK MOUNTAIN RECORD.

It is believed that a record trip for women was made yesterday when a party including two ladies, left Altadena at 8 o'clock in the morning, ascended by trail to Mount Lowe, crossed over Mount San Gabriel, where they ate lunch on the highest point in the range, went along the range to Wilson's Peak and thence down the old trail to Sierra Madre in time to catch the 7 o'clock car last night. In the party were Misses Florence Brooks and Adele Helm of Los Angeles, and Messrs. William S. Naumann, George McDill, Walter Herb, W. E. Mitchell, Fred Wabboth, George Rein, Ernest and Fred Griffith.

MRS. GIFFORD DIES.

Mrs. Lydia Ladd Gifford, an old-time resident of this city and a prominent member of the Friends Church, died Saturday night at her home on Ford Place, at the age of 71 years. Her son, a business man of Chicago, arrived shortly before his mother's death and will take the remains East for burial.

EVANGELIST PREACHES.

One of the largest Sunday mass meetings held in this city for some time was that at the First Methodist Church yesterday afternoon when Melville Trotter made an appeal to men for righteous living. His address was stirring and men were deeply touched by his appeal to build up character. At the First Christian Church last night another large audience greeted the evangelist.

Rev. J. M. Maile, superintendent of missions of the Congregational churches of Southern California, spoke yesterday morning and evening at the First Congregational Church in this city.

At the Universalist Church yesterday morning, Rev. William M. Glanflin, general superintendent of Universalist churches, spoke to a large congregation on the place of the Universalist churches in the Christian religion today.

Many were turned away from the Pasadena Presbyterian Church last night when Ballington Booth addressed the audience on the work of the Volunteers of America.

WILL LECTURE IN COLORADO.

Dean Arthur H. Chamberlain of Throop Institute will give a course of lectures at the University of Colorado next summer. President Baker of that institution asked him to take up the work along the line of technical engineering.

The Shakespeare Club Saturday enjoyed "An Afternoon of Music and Drama." There were two violin solos by Mr. Volk of Los Angeles, Miss Olive Heiss playing the accompaniments, and Mrs. Burton sang, Becker's "Springtime," Mr. Volk playing an obligato and Miss Heiss accompanying.

Prefacing her piano solo, "Polonaise," Op. 53, in A flat (Cacpin,) by an interesting sketch of the meaning of the composition, Miss Heiss then showed her excellent training and sympathetic interpretation in the rendering of the selection.

Miss Marjorie Sinclair, accompanied by Miss Nettie Holder, sang a group of spring songs, and Miss Alice Osden gave readings that were much appreciated.

The little drama, "As in Olden Days," followed. It was given by three School, trained by Miss Osden, and made a great hit.

CHARMING STUDIO TEA.

Mrs. Marion Craig Wentworth was the guest of honor at a charming studio tea Saturday afternoon, given by her sisters, the Misses Margaret and Alice Craig at their home in Carrillo Place. The artistic atelier was exquisitely decorated with yellow acacia arranged in drooping sprays on the dark-brown walls, and masses of daffodils effectively placed. In the tea-room adjoining, early peach and apricot blossoms were arranged in Japanese fashion and white bridal wreath ornamented the table. The function was characterized by informality, but between 3 and 5 o'clock more than fifty friends had the pleasure of meeting Mrs. Wentworth.

SOCIAL CALENDAR.

From the invitations recently issued the number of functions scheduled for the coming fortnight are in no way suggestive of the Lenten season. Chief among these will be the bridge party, to be given by Mr. and Mrs. Harry Gray of South Grand avenue on Tuesday evening; a stage dinner, to be given by John S. Cravens at the Country Club this evening; a dinner at the Valley Hunt Clubhouse Wednesday, when Mr. and Mrs. Edward R. Kellam will entertain; a reception this evening by Mr. and Mrs. James E. Gaut, for Mr. and Mrs. John T. Warren, the latter formerly Miss Tower; a tea Thursday afternoon, given by Mrs. Alfred H. Selleram at her home on West California street, for her sister, Mrs. Frank C. Logan of Chicago; a bridge party Tuesday afternoon, given by Mrs. W. J. Barton and Mrs. C. H. Hill, at Hotel Green, and Saturday evening, a lecture by Ernest de Koven Leningwell, at the Valley Hunt Club, to be followed by cards and dancing.

SACRED CONCERT.

A sacred concert in the Romanesque room of Hotel Green last evening was enjoyed by a large number of the guests and friends. The programme was furnished by the hotel orchestra, under the direction of F. M. de Nubilia, assisted by Miss Naomi Sweney, whistler.

A number of notable affairs will mark the coming week at the Green. Wednesday evening there will be a large bridge party for the guests in the green parlors; Thursday evening the Prohibitionists of the city will dine in the café of the west building, when Hon. Eugene W. Chafin will be the guest of honor and principal speaker. Saturday Mrs. Lafayette Lamb of Clinton, Iowa, will entertain with a large luncheon in the Colonial room.

Pictures framed at Wadsworth's.

See Phelps for fine wall paper.

Mrs. Elwood Alcutt, decorator, 61 N. Euclid.

Best Navajo rugs, lowest prices, at Grace Nicholson's, 46 Los Robles.

Hotel Vista del Arroyo and bungalows, Pasadena.

LOVELY DAY.

CROWDS THRONG BY THE OCEAN.

GLORIOUS WEATHER CALLS OUT PLEASURE SEEKERS.

Automobile Brigade Assembles in Great Force at Santa Monica and Trolley Line Does Biggest Sunday Business of the Season—Will Hold Classes in Canyon.

SANTA MONICA, March 14.—The day was bright and fair at the beach, with the result that the strand, the pleasure pleds and the cañons were visited by many parties of pleasure seekers. The automobile brigade came from the city in great force, and the trolley cars of the Los Angeles Pacific Railway Company did the biggest Sunday business of the season. Fishing was good, although there were no exceptional catches, and of surf bathers there were a number, although the air and water are still both too cool to make this sort very popular. Sun baths on the sand and pebble hunting strolls on the beach found many votaries and the finding of numerous pretty specimens of chalcedony, which, in the absence of moonstones, answer the same purpose, was reported. Botanists and lovers of flowers found much to interest them in the bewitching greenery and riot of blooms in the shelter of the cañons, which are redolent with the perfume of springtime. Among the visitors to Rustic Cañon was a courier in search for a spot to which high school classes in geology, botany and physical geography might be taken for a profitable and practical hour next to nature. Here he found conditions ideal. Ledges of rock, tilted and tipped in all conceivable shapes and at all angles, are plainly exposed, while the stream is constantly carrying the boulders on their grinding course to the lower levels. It was stated that a number of classes would be taken through this cañon within the next few weeks for the purpose of securing specimens and witnessing the operations of nature in the making and wearing away of mountains.

It required ten innings this afternoon to complete the baseball game between the Santa Monica nine and the Racycle team from Los Angeles. The visitors were the winners, the score being 9 to 4.

Dr. P. S. Lindsey is being urged by friends to accept a nomination as candidate for Mayor.

AZUSA.

AZUSA, March 14.—The Trustees have appointed a committee to look after the erection of the new Carnegie library building. It is composed of Mayor Greener, Dr. H. C. Bowers, Rev. Charles F. Richardson, and J. H. Anderson. The committee organized by the election of J. H. Anderson, chairman, and Rev. C. F. Richardson, secretary.

Norman L. March of Los Angeles, architect of the South Pasadena, Santa Monica, and Hollywood library buildings, was selected as the architect of the Azusa structure. Ground for the foundation will be broken within six weeks. The building is to be of stone, and home material will be used as far as possible.

F. D. McAfee of San Diego is visiting his sister, Mrs. J. R. Eldred.

J. P. Bruster, wife and son, of Los Angeles, were the guests last week of Mr. Bruster's uncle, Postmaster T. C. Bouldin.

On Thursday night the Rebekahs had their installation ceremonies, conducted by Mrs. Eldredge, District Deputy, who is a resident of the town. The officers are Mrs. Sadie Bouldin, N. G.; Mrs. Mamie Speer, V.G.; Mrs. Kate Williams, Secretary, and Richard Bunker, Treasurer. After the installation refreshments were served.

FOR NERVOUS DISORDERS

Take Horsford's Acid Phosphate.

Especially recommended for the relief of

LONG BEACH.

CELEBRATION IS TO BE NOTABLE.

ODD FELLOWS' PROGRAMME NOW NEARLY ARRANGED.

State Observance of Ninetieth Anniversary of Order Will Include Addresses, Parade and Military Ball. Spectators Thrilled as Aeronaut Descends.

LONG BEACH, March 14.—The Odd Fellows' committee of the grand lodge, which has in charge details for the State celebration of the ninetieth anniversary of the order in this city, on April 26, is rapidly mapping out its programme.

In the morning, there will be an address of welcome by Mayor Windham, to which Grand Warden T. W. Duckworth, of San Bernardino, will respond. The oration of the day will be delivered by Clyde Bishop, of Santa Ana.

In the afternoon, there will be a parade of all branches of the order in regalia and uniforms, followed by a competitive drill by several cantons of the third regiment, Patriarchs Militant, for a cash prize.

In the evening, there will be a military ball in the auditorium.

The exterior work on the Carnegie Library in the City Park having been completed, the Board of Public Works will now make the surroundings attractive. A number of large trees will either be cut down or trimmed, and around the building will be constructed a ten-foot cement walk, from which other walks will radiate. There will also be a lawn with flowers and small shrubbery.

ART FOR EXPOSITION.

Under the direction of Miss Elsie Whitman, teacher of drawing, the children of the Long Beach school district have prepared an exhibit of crayons and water colors for the Alaska-Yukon-Pacific Exposition. All of the works were on view, last week, at the high school, and attracted considerable attention.

By unanimous vote of his congregation, Rev. Chester P. Dorland of the Plymouth Congregational Church, has been requested to withdraw his resignation, presented a week ago. He has also received many letters from citizens not members of his church, urging him to remain here.

NEW BAND'S FIRST CONCERT.

It looked like the "good old summer time" on the beach, today, with thousands sitting around on the warm sand or on the convenient seats in the pergolas, listening to the first concert of the new municipal band. Its members have had only a few rehearsals, yet under the direction of Prof. Willey, a programme of classic music and popular melodies was acceptably rendered.

The Board of Education has decided that the spring vacation shall begin on March 26 and continue until April 5.

During the absence at church, today, of the family of Rev. J. Lewis Curts, a thief entered the residence and secured a quantity of jewelry, most of it the property of Miss Marjorie Curts. The police are working on the case.

SPECTATORS HOLD BREATH.

Aëronaut Harry Wright made a balloon ascension from the beach, this afternoon, but finding he was going seaward, cut loose when only about 800 feet in the air, and the thousands of spectators held their breath as the parachute shot downward half the distance before it opened. Wright landed in the surf, waist deep, but there were plenty of willing hands to assist him in getting ashore.

SURPRISING UNANIMITY.

Beach Cities All Favor Consolidation. Unity on Subject Amazes Prime Mover in Matter.

OCEAN PARK, March 14.—President Webster of the Chamber of Commerce says that the call for a meeting for the consideration of the matter of proposed municipal consolidation will be made for Friday instead of Wednesday evening. He has been discussing the question with residents from all sections of the bay, and expresses agreeable surprise at finding practically no opposition to the project.

The present Legislature has opened the way for the easy accomplishment of the consolidation of two contiguous municipal corporations.

Carried to its logical conclusion, the campaign for consolidation will not have ended until Sawtelle shall have also been included within the seaside family. This would give a city of approximately 20,000. The friends of consolidation are estimating that the combination would centralize the offices and do away with many expenses that, while now, necessary, would then be useless. The saving to the taxpayers on this one count alone is estimated by Mr. Webster to run anywhere from $20,000 to $30,000 per year.

NEW OUTFALL SEWER.

The City Trustees are advertising for bids for material for use in the construction of the new outfall sewer. These bids are returnable April 5, and it is the intention to begin the work just as soon as possible. The sewer pipe is to be laid on the bed of the sea and will be carried a distance of 1,000 feet from shore. It is believed that this plan will prove satisfactory and that the sewage will not prove annoying to any one after the improvement is completed.

The members of the Crescent Bay Women's Club are preparing a St. Patrick's party, to be given March 18. The function will be given under the direction of Mrs. C. H. Rundell.

Delinquent stock of the Bath-house Corporation is to be sold at public auction March 25. The delinquency is for a 10 per cent. assessment that was recently levied.

Since the Legislature enacted a law providing a method for changing the name of municipal corporations there has been no move made looking to calling an election here. A movement was started and proceedings were brought in the Superior Court praying that the name of Ocean Park be changed to Venice. While that suit was pending the Legislature passed a law in the code covering the subject. The bill provides that the name can be changed at any time two-thirds of the electors voting on the question favor it. It is not believed the Venice partisans could rustle a two-thirds vote.

How to Cure a Cold.

Be as careful as you can you will occasionally take cold, and when you do, get a medicine of known reliability, one that has an established reputation and that is certain to effect a quick cure, such a medicine is Chamberlain's Cough Remedy. It has gained a world-wide reputation by its remarkable cures of this most common ailment.—

POMONA.

EAGER TO SEE AMATEURS PLAY.

"TOASTMASTER" TICKETS ARE IN GREAT DEMAND.

High School Seniors Will Face Large Audience—Leading Citizens Want Fifteen Thousand Dollars Added to Amount Recently Voted for City Hall—May Get New Hotel.

POMONA, March 14.—Rehearsals for the High School seniors' annual class play are progressing finely, and everything points to a successful production of the "Toastmaster" at the Fraternal Aid Theater on Tuesday evening. About 800 tickets have already been sold. The cast includes Misses Ruby Poston, Beatrice Davis, Messrs. Frank Belcher, Paul Ellsworth, Willard Stover, Henry Loud, Theodore Rice, Karl Kauffman, John Weber, Hal Nichols and a male quartette. These have been rehearsing for weeks under direction of Miss Mabel Foster.

Leading business men and residents here are in favor of devoting the proceeds raised from the sale of the houses on the block bounded by Fourth, Fifth, Main and Thomas streets—the chosen site for the new City Hall—as well as the money from the sale of the present City Hall site at Third street and Carey avenue, to the building fund of a new City Hall, in addition to the $30,000 voted at last Wednesday's bond election. It is argued that a $45,000 building will amply provide for the future rapid growth of Pomona, while a $30,000 structure will have to be added to, in a few years to give accommodations for the business of this rapidly-growing city.

It is rumored upon the streets that a new hotel proposition is being considered here. It is planned to erect the building at the corner of Third and Thomas streets, providing room for stores on the ground floor. If constructed as planned, the building will be several stories high.

WANDERER.

JOYLESS WOMAN IS DISCOVERED.

FOUND AIMLESSLY WALKING ABOUT REDONDO.

Mrs. Talma Neibel Cannot Remember Anything Since She Disappeared from Long Beach Home Last Friday—P.E.O. Officers Elected—Knights to Give Ball

REDONDO, March 14.—A woman, aimlessly wandering about the streets and looking as if she were demented, attracted attention here this morning and turned out to be the missing Long Beach rooming-house keeper, Mrs. Talma Neibel. Marshal Stanchfield took her in charge and communicated with the officers of Long Beach, who arrived here tonight and took her home. She cannot give any account of herself nor say anything of her wanderings since she left home.

Mrs. Neibel left her home at 11 o'clock a.m. day before yesterday, saying she was going to see the family physician. That was the last heard of her till she was found here today.

Chapter H., P.E.O., has elected these officers: President, Mrs. F. L. Perry; Vice-President, Miss Lucy Whichelo; Corresponding Secretary, Mrs. C. W. Grassel; Recording Secretary, Miss Mabel Cox; Treasurer, Miss Ida Iversen; Chaplain, Mrs. J. W. Anderson; Guard, Mrs. F. M. Palmer.

The members of the chapter entertained the members of Chapter F. of Pasadena at luncheon, yesterday, at the home of Mrs. C. W. Grassel.

Neptune Lodge, Knights of Pythias, has arranged to give a grand ball, April 13, in the pavilion, in honor of the second anniversary of the lodge.

WANT NEW SCHOOL.

People of South Pasadena, Living East of Fair Oaks Avenue, Demand It.

SOUTH PASADENA, March 14.—By the unanimous vote of the citizens who attended the meeting in the South Pasadena High School auditorium last night, a resolution was adopted declaring that the section of the city east of Fair Oaks avenue was entitled to better school facilities. It was further directed that efforts should at once be made to ascertain the cost of the kind of building the residents desire. They want a school of good design and best materials with grounds of from four to five acres, large enough to provide for the future growth of this section.

Rev. Wesley K. Beans, pastor of the First Methodist Church, today commenced a series of sermons based on the seven last words spoken by the Savior on the cross.

Employés of the Pacific Electric Railway Company were at work yesterday surveying for a continuation of the Mission-street car line to meet the Oak Knoll tracks in the Oneonta Park district. This will open up a new territory, and aid materially in the upbuilding of the eastern half of the city.

Walter Seebre of Laurel street, who has spent the winter with his family, left today for Caldwell, Idaho.

South Pasadena's share of the cost of the new bridge to be built across the Arroyo on East Mission street, is $897. A warrant for this amount has been ordered drawn and turned over to the Supervisors.

A meeting of the South Pasadena W.C.T.U. will be held at the home of Mrs. Mather, No. 815 Fairview avenue, at 2:30 o'clock Tuesday afternoon. Mrs. Griffith, the State president, will deliver an address.

The application of J. L. Murphy for a writ of habeas corpus has been denied by the Supreme Court, and he has been remanded to the custody of Marshal Johnson. He was charged with operating a poolroom in violation of the ordinance.

The infant son of Mr. and Mrs. Charles N. Taylor of No. 1106 Magnolia avenue, is seriously ill.

The Lincoln Park League is preparing to do some effective work under the tree ordinance, recently passed by the Trustees. The property owners will be asked to coöperate in securing uniformity of shade trees on all the principal streets.

Among the recent additions to the public library is a copy of the first annual report of the Los Angeles Aqueduct, with maps.

James Willis Rice, a pupil of the violinist, Jacobsohn of Chicago, and Mrs. Rice are recent additions to the musical colony of the city. They are living at No. 1029 Bank street.

Mayflower Rebekah Lodge, No. 300, was honored with an official visit by Mrs. Emma Herzog, Deputy District President of Los Angeles, at its last meeting.

Mrs. W. H. Schroeppel of No. 1100 Windsor Place, has gone to Davenport, Iowa, and will later visit Chicago.

ETHEL BARRYMORE DISAPPEARS.

Her Young Millionaire Fiance and His Younger Brother Also Vanish Quite as Mysteriously.

[BY DIRECT WIRE TO THE TIMES.]

BOSTON (Mass.) March 14.—[Exclusive Dispatch.] Ethel Barrymore has disappeared. She engaged a drawing-room section on the midnight train from Boston to New York last night. At the last moment before the train left, the conductor was informed that the section would not be claimed and resold it.

Russell Griswold Colt, Miss Barrymore's young millionaire fiancé, left on an earlier train, and it was stated that his destination was Providence. Inquiries made at his home in Providence last night were answered with the information that he is believed to be in New York.

A young brother of Russell Colt came to Boston yesterday afternoon, and was introduced to his future sister-in-law. He also disappeared after his brother's departure, and was said to have gone to New York.

FINANCIAL.

MARKET AWAITS COMING EVENTS.

DESIRES SOME HINT OF WHAT FUTURE HOLDS.

Speculative Fever Subsides and Transactions Become Markedly Unprofessional in Tone, But Testing Operations Fail to Bring to Light Orders for Short Covering.

[ASSOCIATED PRESS NIGHT REPORT.]

NEW YORK, March 14.—The stock market last week composed itself into an attitude of waiting upon the more definite shaping of future events and was distinguished chiefly by its unprofessional character.

The testing operations of the professional element, which made up nearly the whole of the dealings, proved unavailing to uncover any contingent orders either in the way of liquidation or of covering outstanding short accounts.

On July 3 last year, before the Democratic convention met in Denver, the decreasing dealings in stocks ran down to a day's total of only 73,000 shares dealt in at the stock exchange, a record for dullness not equaled in the annals of the stock exchange in modern times. Thursday's dealings last week barely turned the 200,000 share figure, thus recording a smaller day's business than for any day since before the national elections.

The period of the inauguration of the new President having passed without the hoped-for revival in interest, stock market interests apparently resigned themselves to await the definite shaping of the tariff revision now in progress in Washington.

The labor outlook is kept in view by the cuts in wages in various departments of the steel trade, and by the conference between anthracite operators and miners for a new agreement to take the place of the one expiring on April 1.

It is considered a promising feature of the outlook that immigration statistics show a pronounced shift in the current again, with an increase in arrivals since the first of the year of 77,000 and a decrease in departures of 92,000, compared with last year, when there was a homeward rush of foreigners.

HUGE ESTATE FOR DAUGHTERS.

Six Millions Left by Late Gen. William J. Palmer Will Be Equally Divided.

[BY DIRECT WIRE TO THE TIMES.]

COLORADO SPRINGS, March 14.—[Exclusive Dispatch.] The will of the late Gen. William Jackson Palmer, railroad builder and philanthropist, is held in trust in New York. It will be probated in El Paso County Court next week. The estate of six millions or more is left about equally to his three daughters, Mrs. Leopold Meyers of London, England, and Miss Marjorie and Dorothy Palmer, both of age. An additional half-million was left the Colorado College. Old servants were liberally remembered.

During his lifetime Palmer gave four millions, or half his wealth, to Colorado Springs parks, to Colorado College and other schools and to charity. His wish was that his home, Glen Eyrie, one of the world's beauty spots, should remain to his heirs forever. His daughters were inseparably connected with his home, and he left them the residue of his fortune.

BOSTON LABORITES RAGE.

Unionists Make Demonstration Against Judge Who Sentenced Gompers and Mitchell.

[ASSOCIATED PRESS NIGHT REPORT.]

BOSTON, March 14.—As a demonstration against the sentence imposed upon Samuel Gompers, John Mitchell and Frank Morrison by Judge Wright, in the Superior Court of the District of Columbia, more than 5000 members of labor unions paraded here today.

A Faneuil Hall audience heard Judge Wright attacked for his decision, and a resolution adopted declared the courts were biased and the laws directed against one class only.

Judge Wright was accused of having used "intemperate and bitter language to representatives of organized labor, and it was asserted that he "was not a fit person to handle the case."

Copies of the resolution were sent to President Taft, Vice-President Sherman and Speaker Cannon.

PORTLAND, MAINE, CHILD

ill, Weak and Emaciated, Restored to Health by Vinol

"Our little daughter, six years of age, after a severe attack of the measles, which developed into pneumonia, was left pitifully thin, weak and emaciated. She had no appetite, and her stomach was so weak it could not retain food. She lay in this condition for weeks, and nothing the doctor prescribed did a bit of good, and we were beginning to think she would never recover.

"At this time we commenced to give her Vinol, and the effect was marvelous. The doctor was amazed at her progress, and when we told him we were giving her Vinol, he replied, 'It is a fine remedy, keep it up.' We did so, and she recovered her health and strength months before the doctor thought she could." J. W. Flagg, Portland, Me.

Vinol cures conditions like this because in a natural manner it increases the appetite, tones up the digestive organs, makes rich, red blood, and strengthens every organ in the body.

VINOL is sold in Los Angeles by THE OWL DRUG CO.

Queen Quality

Fashionable Short Vamp Shoes

Newest Spring Models

Nothing short of "revolution" will describe the changes that have been wrought in shoes of fashion for the coming season—and, as usual, "Queen Quality" is far in advance of all other brands of fine shoes.

Splendid variety of new designs on sale at both our stores, beginning today. Suede Kid, Cravenette, Tan Russia and Dull Calfskin—and Patent Coltskin; button, ribbon and pump effects.

$3.50

$3.50 This Mode Suede Ki All Colo

C. H. Baker

TWO STORES

410 SOUTH BROADWAY 229 SOUTH SPRING STREET

Can't Fool Anty Drudge.

Glib Soap Canvasser—"I'm representing a new make soap. Let me leave you a cake for trial. It's best laundry soap you can try, and far ahead of what you're using."

Anty Drudge—"Is that so! See here young fellow. There are no substitutes for Fels-Naptha soap, more'n there is for an honest dollar. You can't bunco me with a worthless imitation of the genuine Fels-Naptha."

Four million hours at least of hard disagreeable work are saved the women of this nation every week by Fels-Naptha soap. That is 208 million hours, or 26 million working days of 8 hours each every week.

Isn't that a record for Fels-Naptha to be proud of? Then there's the saving of health, in the wear of clothes, and in a host of other ways as well. More than a million women are using Fels-Naptha on wash-day.

It takes Fels-Naptha in cold or lukewarm water about half the time that would take by the old-fashioned hot-water way. Try it next wash-day yourself. Soak your white clothes with Fels-Naptha, leave them and let them soak for 30 minutes. Then give a light rub, rinse thoroughly and hang on the line.

No hot fire to blister your face, no steaming suds to scald your hands, no disheartening smell about the house, no backbreaking work over the washboard. Is it worth trying?

Directions for washing all kinds of clothes, and many other uses for Fels-Naptha, on inside of the red and gold wrapper. Follow them carefully.

Our Sanatorium is first-class.

CANCER

Cured without the knife. FEE $10. All Skin Cancers until March 31. 21 years in Los Angeles. Internal and external Tumors cured without operation. Consultation free. 9 to 4.

448 1-2 So. Spring St.

DR. GARRISON

ELECTROPODES

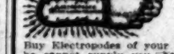

Are guaranteed to cure Rheumatism and all nervous diseases. Buy Electropodes of your Druggist, and if he cannot supply you, have him order a pair from

Western Wholesale Drug Co.

Pacific Coast Distributors

LOS ANGELES, CAL.

QUALITY

Exclusive Design

A. E. Morro

SCOTT'S Quick

Instantly relieves and skin diseases. SUN DRUG CO

CHAS. LEVY

Tailors and

448 S.

ewsy Happenings

NEWS REPORTS FROM

IMPERIAL VALLEY.

RECORDER IS RECALLED.

O SUFFERS FROM LOS ANGELESITIS.

Accused of Being so Biased in Favor of Tom-ist Treatment of City's ter Case Was Unfair. Sues Contract Awarded.

...O, March 14.—While Los ...struggling with recall com-...ges of a "short-hair" ...o peccadillos, El Centro, ...ate city, comes to the ...mall of its own. But ...ected, the general opinion ...es the man recalled is ...a "long-hair." Acting ...ained by fifty-seven cit-...for the removal of City ...t for his alleged incom-...mfairness in the recent ...a city's first liquor case, ...on Friday night deposed ...almously elected Felix G. ...r and commissioner for ...to fill the vacancy. The ...removal of Recorder ...ree to two. It was al-...was so strongly preju-...r of the temperance ...t his rulings and treat-...case were unfair. Tout, ...warmly supported by ...ness at the meeting ...d took action on his re-

...G CONTRACT.

...rs of Los Angeles have ...the contract of con-...etic sewer system here. ...little more than $36,000, ...is to be completed ...days. The city is to ...ver farm, and to install ...tic tanks for the treat-...ge before it is carried ...ea may be set to eucal-...to make a permanent ...e city within a few

...WATER SYSTEM.

...ed in the northerly end ...Valley, lying between ...and Alamo River, is ...ge 11 feet, have or-...orth End Water Com-...e appropriated water ...e River for irrigation. ...ruction a diversion dam ...e heads, and from ...ect to obtain about 10,...ater for these north. ...Most of this suppli ...discharge from the ...Mutton Power Company ...has been used to gen-...power for Imperial

...ITY CAMPAIGN.

...county Chamber of ...a monthly meeting held ...decided that its present ...ings has been the most ...attempted for the val-...t result of this work ...coming into the val-...y lectures at the Los ...of Commerce are ...audiences. At the ...n F. Giles of Calexico, ...president of the county ...Julia Jones of Brawley ...in the office of acting

...BY VISTAS.

...Inter-California Rail-...the two sections now ...a and from Calexico, ...within two weeks. ...that within sixty days ...coming from El Centro

...aloupe growers at ...organized a melon as-...board of directors ...sen of the principal ...growers of the dis-

...ge of Tucson, Ariz., ...of the Imperial Tele-...has been in the val-...week, inspecting ...the patrons many im-...the company has of-...over the private line of ...No. 1.

...n has begun the con-...two-story brick busi-...Main street, El Cen-...ve deep arcades ex-...e sidewalk space and ...full two stories in ...arcades are to be of

...county grand jury is ...ear at El Centro to-

...Trustees have decided ...on the proposition ...onds for the install-...estic water system. ...of Los Angeles has ...-acre ranches in Im-...and will invest in El ...perty.

...OWERS MEET.

...g Decides to Form ...anization for Pro-...of Farmers.

...arch 14.—The Ilma ...Ventura county held ...Masonic auditorium ...terday afternoon for ...anizing an associa-...tection in the matter ...r product. As the ...represented the ...80 per cent. of the ...of the United States ...er efforts in this line ...tive of results.

...was presided over by ...Santa Paula and the ...R. Edmondson, ...r organization was ...A committee was ...have the matter of ...the form of the or-...committee is repre-...J. A. Donlon, ...Bank of Oxnard; H. ...A. Snyder, A. Ca-...Power, J. C. Daily, ...Daniel Sheldon and

...factory of the Amer-...Company expects to ...on June 15, or ...this is accomplished ...fastest in the history ...tory. There are at ...planted and doing ...are up and doing ...be over 17,000 acres ...present conditions are ...crop will be one of ...the history of the

...arrived here to the ...thirty to help in ...ery will take in ...ense who have had ...in recent years. It ...a little compe-...results.

...Wholesale. ...Bakersfield, Cal. ...$9.50 Per Ton. ...Quality Rite.

...Lingering ...The longer a cold ...it weakens the lungs ...the risk of an attack ...neglecting it. Chamberlain's ...Remedy will cure a cold ...danger from this ...avoided.—[Adv.

...SAN BERNARDINO.

...Capt. Bartlett, ...ert country as ...meeting of ...rid... ...day at Cuca... ...a lion and wolf ...the territory in ...try.

...Bartlett stat... ...cattlemen have ...calves, and ...that the crim... ...wild beasts. ...riflemen will ta...

...A move has be... ...chase a corner ...for the site of ...merce building. ...advocates, and ...it will be carri... ...clusion. The ... ...about $100,000. ...The corner ... ...held at $25,000. ...E street of 110 ...street of 140 fee... ...of the business ...

...SANTA FE.

...Next Sunday ... ...will commence ...Southern Pacific ...about Fresno ...country. At the ...pany's service to ...popular, because ...cars at Barstow ...ing hours. Under ...a Pullman sleeper ...night out of Los ...2, for Fresno, ...will be made with ...San Francisco and ...leaving San Fran... ...under the new sc... ...Barstow in orde... ...Los Angeles sleep... ...reaches Los Ange...

...Thomas F. Ke... ...tive of the Pomona ...pany, has sold his ...Pontana Land, an... ...$100,000, it is said. ...A fire of unkno... ...destroyed the ho... ...W. B. Armstrong ...tween Ninth and ...$1800. There was ...

...INSPECT ...

...H. L. Morris ... ...Parsons, membe... ...Survey, have arri... ...trip through the ...where they have ...regarding the ... ...lating to the sino... ...the "ice boxes," ... ...are termed. The ... ...cañons are filled ...that in most insta... ...is forming rapidly ...tinued mountain ... ...the summer, and ...ability all danger ...in the artesian ba...

...PRAISES M...

...Frank Wiggins, ...dent Booth of the ...ber of Commerce, ...Holabird of Los A... ...largely attended ...Friday night, held ...under the auspices ...nardino Chamber ...visitors discussed ...of running a Cham... ...Ex-Gov. J. B. Gill ...dress, in which he ...tory editorials in ...ing the prospects ...nia.

...DOCTOR ...

...The old Goldberg ... ...and C streets has ...local syndicate, ...modern hospital ...was paid for the lo... ...feet, unimproved. ...ture will require ...$20,000. The deal ...local physicians.

...ewsy Happenings South of the Tehachepi.

NEWS REPORTS FROM CORRESPONDENTS OF THE TIMES.

...PERIAL VALLEY.

...N RECORDER IS RECALLED.

...BUFFERS FROM LOS ANGELENTIS.

...Award of Being so ...ided in Favor of Tem... That Treatment of City's ...ter Case Was Unfair. ...Contract Awarded.

...ch. March 14.—While Los ...ngeles with recall com... ...ing of a "short-hair" ...mmer of a Imperial, El Centro, ...n peculiar city, comes to the ...d of its own. But ...ver, the general opinion ...ver the man recalled is ...e of the "long-hair." Acting ...ded by fifty-seven citi... for the removal of City ...ttorney for his alleged incom... ...fulness in the recent ...e city's first liquor case, ...n Friday night deposed ...nday elected Felix G. ...ve had commissioner for ...ll the vacancy. The ...y percent of Recorder ...s to two. It was al... ...ow so strongly preju... ...e of the temperance ...ir his rulings and treat... ...ion were unfair. Tout, ...s warmly supported by ...ens at the meeting ...ht took action on his re...

...ION CONTRACT.

...ties of Los Angeles have ...ed the contract of con... ...ic sewer system here. ...ll is more than $30,000, ...ect is to be completed ...ber. The city is to ...ain dams for the treat... ...ore it is carried ...ay be set to excite... ...to make a permanent ...the city within a few

...WATER SYSTEM.

...ted in the northerly end ...Valley, lying between ...nd Alamo River, in ...ty, at least, have or... ...ted Water Com... ...ppropriated water ...River for irrigation. ...a diversion dam ...Imperial, and from ...ect to obtain about 10,... ...feet for these north... ...Part of this supply ...to influence from the ...Power Company ...ve been used to gen... ...power for Imperial

...CITY CAMPAIGN.

...ial City Chamber of ...ts weekly meeting held ...ay that its present ...ve been the most ...ve organized for the val... ...ctual work of this work ...ly starting into the val... ...ll features at the Los ...ber of Commerce are ...ddresses. At the ...F. Giles of Calexico, ...ecretary of the county ...John Jones of Brawley ...d in the office of acting

...ALLEY VINEYARD.

...Imperial-California Railr... ...ed the two sections now ...Ogilby and from Calexico, ...ed within two weeks. ...ed within sixty days ...coming from El Centro

...ssistance growers at ...ve organized a melon as... ...ve a board of directors ...ctions of the principal ...ng growers of the dis...

...ville of Tucson, Ariz., ...ager of the Imperial Tele... ...ny, has been in the val... ...week, inspecting the ...and putting many im... ...which the company has of... ...ong the private line of ...ley. It ...

...ley has begun the con... ...ew story brick busi... ...Main street, El Cen... ...ll have deep arcades ex... ...the sidewalk space and ...ll be two stories in ...arcades are to be of ...

...county grand jury is ...session at El Centro to...

...Trustees have decided ...ct on the proposition ...bonds for the instal... ...ublic water system. ...ty of Los Angeles has ...ve ranches in Im... ...will invest in El ...ntry.

...FARMERS MEET.

...Decides to Form ...Association for Pro... ...of Farmers.

...ch 14.—The Ilma ...of Ventura county held ...in Masonic auditorium ...Monday afternoon for ...organizing an associa... ...protection in the matter ...water product. As the ...ley represented the ...ve 30 per cent of the ...ed in the United States ...ir efforts in this line ...ome of results. ...was presided over by ...of Santa Paula and the ...E. B. Edmondson. ...organization was ...will have the matter of ...the form of the or... ...committee is repre... ...A. Donlon, ...Oxnard; H. ...Snyder, A. Ca... ...Lowe, J. C. Daily, ...Hobart Sheldon and ...

...Secretary of the Amer... ...Congress expects to ...here on June 15, or ...it is accomplished ...ention is the history ...There are at ...planted and the ...ere are up and doing ...ver 17,000 acres ...ditions are ...will be one of ...industry of the ...

...arrival here to the ...ongress to help in ...will take the ...ho have had ...years. It ...a little compe...

...rt Vamp Shoes ...Models ...n" will de... ...been ...for ...us-

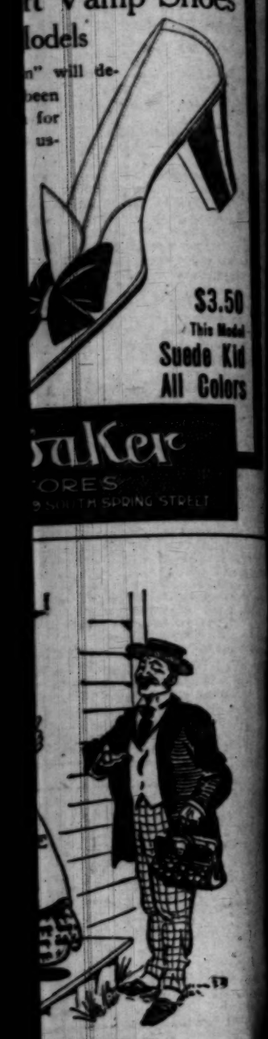

$3.50 This Model Suede Kid All Colors

...alker ...STORES ...SOUTH SPRING STREET

...nty Drudge. ...representing a new naphth... ...ou a cake for trial. It's the ...n try, and far ahead of what

...! See here young fellow, ...s for Fels-Naptha soap, a... ...honest dollar. You can't ...ess imitation of the genuine

...rs at least of hard dis... ...saved the women of ...week by Fels-Naptha ...illion hours, or 26 mil... ...hours each every year. ...rd for Fels-Naptha to ...there's the saving in ...f clothes, and in lon... ...l. More than a mil... ...ng Fels-Naptha every

...Naptha in cold o... ...out half the time ...d-fashioned hot-water ...sh-day yourself. Soa... ...ith Fels-Naptha, ro... ...soak for 30 minutes ...ub, rinse thoroughly.

...blister your face, ...d your hands, no back... ...the house, no back... ...the washboard. Isn't

...washing all kinds of ...y other uses of ...le of the red and green ...em carefully.

QUALITY JEWELRY Exclusive Designs—Moderate Prices A. E. Morro Co. 53d Annex

SCOTT'S Emulsion Instantly relieves and cures all skin diseases. Recommended by physicians. SCHN DRUG CO'S STORE

CHAS. LEVY & CO. Tailors and Drapers 448 S. Spring

GIVE AN OPTION.

Redlands Gas Company Willing to Sell Out—Withdraws Offer to Light City.

REDLANDS, March 14.—The Home Gas and Electric Company has given an option on all of its gas plants and holdings to the concern which, as announced some time ago, plans to have a central plant at Colton for Redlands, Colton, Riverside, High Grove, the Mission district and Highland.

WITHDRAWS OFFER.

The offer made by the Home Gas and Electric Company some months ago to light the city of Redlands, which caused much discussion, was withdrawn, Friday.

Last December the company presented a contract to the Trustees offering to extend the present agreement for five years and in addition to cut it $100 per month if the moonlight schedule should be used. This contract the Mayor refused to sign and last Monday mandamus proceedings were begun in the Superior Court to compel him to do so.

NOTABLE ARRIVALS.

Ex-Mayor Carter H. Harrison of Chicago, accompanied by Mrs. Harrison, Mr. and Mrs. W. P. Hamilton of Detroit and Mr. and Mrs. W. B. Jacoby of New York, formed an automobile party which motored up from Pasadena yesterday and lunched at La Casa Loma.

Americus B. Melville, a prominent lawyer of Chicago, who is spending the season in Los Angeles with Mrs. Melville, was in Redlands last week a guest of Mrs. S. W. Robinson of Chicago, who is at La Casa Loma.

D. M. Linnard, manager of the Maryland at Pasadena, motored up with a party of four friends yesterday and lunched at La Casa Loma, returning to the Crown City this evening.

Other arrivals at La Casa Loma are: L. O. Munger of Cincinnati; A. H. Kelly, Nelson, B. C.; William R. Cubbins, Mr. and Mrs. H. M. Johnston, Mr. and Mrs. E. A. Johnston, Chicago; Mrs. D. B. Henderson, Dubuque, Iowa; Mr. and Mrs. W. H. Dillman, San Francisco; M. B. Seabrook, Miss A. B. Seabrook, W. G. Schriber, W. B. Hunnewell, Mr. and Mrs. F. C. Gerner, Los Angeles; Isabel G. Large, Pasadena.

SAN BERNARDINO.

LION AND WOLF HUNT PLANNED.

TO BE ORGANIZED BY NOTED DESERT RIFLEMAN.

Object Is to Rid Rock Springs Country of Wild Beasts That Rob Cattlemen of Calves—Move to Buy Site for Chamber of Commerce Building.

SAN BERNARDINO, March 14.—Capt. Bartlett, quite noted in the desert country as a hunter, has called a meeting of riflemen for next Wednesday at Cima. He intends to organize a lion and wolf hunt, which will cover the territory in the Rock Springs country.

Bartlett states that for some time cattlemen have complained of loss of calves, and an investigation showed that the animals had been slain by wild beasts. Probably seventy-five riflemen will take part in the hunt.

A move has been started here to purchase a corner at Fourth and E streets for the site of a Chamber of Commerce building. The scheme has strong advocates, and it seems probable that it will be carried to a successful conclusion. The proposed building cost about $100,000.

The corner under consideration is held at $25,000, and has a frontage on E street of 110 feet, and on Fourth street of 140 feet. It is in the center of the business district.

SANTA FE TO COMPETE.

Next Sunday the Santa Fé Railroad will commence competing with the Southern Pacific for passenger traffic about Fresno and the Bakersfield country. At the present time the company's service to the north is not very popular, because of a forced change of cars at Barstow during the early morning hours. Under the new arrangement a Pullman sleeper will be run every night out of Los Angeles, on train No. 2, for Fresno, where quick connection will be made with a train that reaches San Francisco at 5:30 p.m. The train leaving San Francisco at 8 a.m., will, under the new schedule, run through to Barstow in order to connect with the Los Angeles sleeper at that point, which reaches Los Angeles at 7:05 p.m.

Thomas F. Keefe, local representative of the Fontana Development Company, has sold his large holdings in the Fontana Land and Water Company for $100,000, it is said.

A fire of unknown origin last night destroyed the home of Mr. and Mrs. W. B. Armstrong, on Case street, between Ninth and Tenth. The loss is $1800. There was no insurance.

INSPECT "ICE BOXES."

H. L. Morris and Prof. James T. Parsons, members of the Geodetic Survey, have arrived here from a long trip through the mountain section, where they have been collecting data regarding the snowfall, especially relating to the amount of snow piled in the "ice boxes," as the higher cañons are termed. They state that the cañons are filled to their level, and that in most instances a coating of ice is forming rapidly. This assures continued mountain streams until late in the summer, and will put beyond possibility all danger of a water famine in the artesian basin regions.

PRAISES EDITORIALS.

Frank Wiggins, secretary, and President Booth of the Los Angeles Chamber of Commerce, and Maj. W. H. Holabird of Los Angeles, addressed a largely attended meeting of citizens Friday night, held at the Opera house, under the auspices of the San Bernardino Chamber of Commerce. The visitors discussed the "best methods of running a Chamber of Commerce." Ex-Gov. J. B. Gill made a telling address, in which he praised the laudatory editorials in The Times, regarding the prospects of Southern California.

DOCTORS BUY.

The old Goldberg property at Fourth and C streets has been bought by a local syndicate, which will erect a modern hospital. The sum of $5000 was paid for the lot, which is 125x150 feet, unimproved. The hospital structure will require an expenditure of $20,000. The deal was promoted by local physicians.

Lingering Colds.

The longer a cold hangs on, the more it weakens the system. Do not run the risk of an attack of pneumonia by neglecting it. Chamberlain's Cough Remedy will cure your cold and all danger from this disease will be avoided.—(Adv.

RIVERSIDE.

GLAD CEREMONY DELIGHTS THEM.

LARGE CROWD WITNESSES THE LAYING OF CORNER-STONE.

Pastors of Local Churches Assist in Y.M.C.A. Exercises—Ten Acre Orange Grove Sells for Sixteen Thousand Dollars—Burglars Steal Wedding Presents—Scenic Drive Planned.

RIVERSIDE, March 14.—Under the bluest of skies, the corner-stone of the new $65,000 Y.M.C.A. building was laid this afternoon in the presence of a large number of interested spectators.

The principal address was made by H. J. McCoy of San Francisco, who laid the corner-stone of the old Y.M.C.A. building twenty-one years ago. C. E. Rumsey, president of the local association, made appropriate introductory remarks and also formally officiated at the laying of the stone. The Y.M.C.A. band furnished the music for the exercises, and pastors of local churches assisted in the programme.

BEAN GETS ORANGES.

The ten-acre orange grove owned by Tom Angus, at the corner of Van Buren street and Victoria avenue, was bought yesterday by R. O. Bean for a consideration of $16,000. This price does not include the present crop, which amounts to about 6000 boxes of oranges. The trees are eight years old and the grove has received excellent care. The sale was made through the agency of C. C. Pond & Son.

E. C. Kennedy has bought the Calvert property at West Riverside from Frank A. Tetley for $5000, and is preparing to set the greater part of it to orange trees. A water right of three inches in the San Salvador ditch is appurtenant to the land. Mr. Tetley bought this thirty-six-acre tract of E. S. Calvert about a month ago for $4000. Mr. Tetley has also sold to Myron Alguire and associates 100 acres which he recently purchased from the Moulton & Praed interests above the ditch at West Riverside. The land will be leveled and planted to oranges.

GETS OIL LAND.

Dr. W. F. Fundenberg of this city, who recently purchased 2000 acres of oil-bearing land in the Puente Valley, between the Puente and Olinda oil fields, has increased his holdings by the purchase of an additional 500 acres adjoining. In company with some Pittsburgh friends, Dr. Fundenberg proposes to develop the property.

WEDDING PRESENTS STOLEN.

Burglars entered the home of Mr. and Mrs. McLean Pollock, at the corner of Twelth and Cedar street Friday evening, and carried away about $40 worth of silverware from sets that were wedding presents. It is believed that the intruders were frightened away before they had been long in the house, for they left several hundred dollars' worth of silverware in cases in the sideboard, besides money and other articles of value. Mr. and Mrs. Pollock were away for the evening.

It is believed that the burglars are the same ones who have robbed other residences in this city in the past few months.

SCENIC DRIVE PLANNED.

The Riverside Land and Irrigating Company will soon build another scenic drive around Little Rubidoux hill, on the contour above the houses which now face on Aurora Drive. This second drive will be handsomely improved, to correspond with Aurora Drive, and the work will be done along original lines planned by the president of the company, Mayor Evans. A precipitous ledge at the head of Fourth street will be converted into a simulated fort, on which will be mounted some old cannon which Mr. Evans has made arrangements to purchase. The Mayor will also commence at once the construction of a granite residence in an original type of architecture, harmonizing with the rugged character of the hill site which he has chosen for his new home.

AUTHOR TEA GUEST.

John Burroughs, the naturalist-author, was the guest of honor at an afternoon tea given in the Indian room of the Glenwood Mission Inn yesterday, and a large number of Riverside admirers took advantage of the opportunity of meeting him. He has been spending some time at the hotel, and expresses himself as charmed with the city and its hospitality.

Articles of incorporation of the Conchilla Development Company were filed in the County Clerk's office, Saturday. The capital stock is $50,000 and the directors, all of whom are Los Angeles men, are H. D. Stone, C. R. Olberg, E. G. Hamilton, E. O. Olberg and M. M. Stone.

A marriage license was isued yesterday to John Byron La France, aged 23, a native of Pennsylvania, and Nana A. Bell, aged 27, a native of Ohio; both residents of Riverside.

EAST NEWPORT.

EAST NEWPORT, March 14.—On Saturday evening Mr. and Mrs. E. L. Quinn entertained a number of beach people at their home on Bay View avenue.

Miss Pearl Noble, secretary of East Newport Town Company, returned to Riverside yesterday after a short stay here.

Mr. and Mrs. Alexander Wright of Fullerton are enjoying a rest at their beach home.

The directors of the Bay Island Club met here yesterday and decided to increase the capital stock of the company from $2700, divided into eighteen shares, to $9900, to be divided into twenty-two shares. The money was raised to further the improvement of the island, in finishing the concrete bulkhead around the isle, to plant trees and shrubbery and grade the east side.

BALBOA.

BALBOA, March 14.—On Saturday evening the Jolly Twelve Five Hundred Club were entertained by Mr. and Mrs. S. E. Gage at the pavilion. A progressive game of five hundred was played, which resulted in high scores for Mrs. Shelton McKinney and Prof. G. J. Seleistad. Those present were: Mr. and Mrs. Oscar Seleistad of Los Angeles, Mr. and Mrs. Jesse Huffman of San Pedro, Prof. and Mrs. G. J. Seleistad, Mr. and Mrs. L. McKinney, the Misses Myrtle and Victoria Seleistad, Alston Seleistad and Gerald R. Gage. Supper was served at midnight, seashore style.

Miss Marjorie Crossley and Mrs. L. Chapman of Los Angeles arrived Friday for a week's stay at Crossley's Crest. On Saturday evening Mr. and Mrs. Marcus Kelsey came down to spend Sunday at the Crossley home.

Mrs. Lina C. Barney and Miss Volta Reddon are stopping at the Hotel Balboa for a few days.

SAN DIEGO.

REAR-ADMIRAL LOOKS AHEAD.

THINKS COALING STATION WILL BE LARGEST ON COAST.

Manney Says Expenditure of Great Sums Is Warranted and That Two Hundred Thousand Appropriation Is Not Nearly Enough—Dakota Banker Buys Lumber Interests.

SAN DIEGO, March 14.—Rear-Admiral H. N. Manney, U.S.N., arrived last night, to succeed Capt. Almy in the command of the government coaling station. The admiral said:

"I have consistently recommended to the Navy Department in all my correspondence the advisability of establishing and maintaining a naval base at this point. I believe that the position of the harbor, being the southernmost port of the coast, and the nearest to the Mexican boundary line, warrants the expenditure of large sums of money. The recent appropriation of $200,000 for harbor improvements here is not nearly enough to pay for what has already been planned but no doubt other appropriations will be made.

"I have inspected the original plans for the coaling station and although I do not know what the final ones are, I believe they will provide for the largest station on the western coast."

Rear-Admiral Manney, who came here from San Francisco, is at present a guest at the Hotel del Coronado. The government furnishes him with a residence at Point Loma but this is now being repaired and refurnished.

BENSON SELLS INTEREST.

Announcement is made of the sale of the entire interests of Samuel Benson in the Benson Lumber Company to Franklyn Lynch, a banker of North Dakota. The consideration, as stated by Mr. Benson, who is now in a sanatorium here, was $500,000. The deal includes his interest in the San Diego lumber mill and yards and the entire log raft equipment on the Columbia River in Oregon. The purchase by Mr. Lynch represents a 90 per cent. of the property. The remaining 10 per cent. is held by O. J. Evenson, manager of the local plant. Mr. Lynch recently purchased a $15,000 home in San Diego and will move his family here.

MARRIED SIXTY YEARS.

Mr. and Mrs. Charles H. Thompson will celebrate the sixtieth anniversary of their marriage, tomorrow, at their home in this city. They are hale and hearty at the respective ages of 84 and 83 years. They were married in Columbiana county, Ohio, and have lived in Iowa, Nebraska and Alberta, Can. They now own a large wheat farm on High River, Alberta, but came to San Diego to escape the rigor of the Canadian winters.

LARGE SUM FOR HARBOR.

Senator Wright last night sent a telegram from Sacramento announcing that the bill appropriating $100,000 for a sea wall for San Diego has passed both houses of the Legislature and that the Governor will sign it. The money will be available on June 1. The sea wall is to protect the tide lands, a large area of which will be reclaimed.

TULARE.

TULARE, March 13.—John Hahesy, who lives about four miles west of Tulare, is confined at the sanatorium for treatment, the result of a runaway accident this morning. Both Mr. and Mrs. Hahesy were injured, the latter escaping with a sprained wrist and minor injuries. Mr. Hahesy sustained a fracture of the right clavicle, and some internal injuries.

The William Ross Wood and Feed Company has filed articles of incorporation. The principal place of business is Tulare and the capital stock is $50,000. These are named as directors: William Ross, W. H. Spake and V. W. McCullom, all of Anaheim; S. O. Walker of Tulare, and D. G. McGarvin of Los Angeles.

N. H. Leonard and Stockford Wheaton, newspaper men of Santa Ana, were here today looking over the country.

The incubator caught fire night before last and Ernest More, who lives about three miles northwest of this city, lost 325 young chickens.

ANAHEIM.

ANAHEIM, March 14.—The ten-acre improved home place of Alexander Henry of West Anaheim, a pioneer settler here, was sold yesterday to John C. Cordes, a new arrival from Iowa, for $25,000. There is a fine residence on the place. The entire tract is set to oranges. The present crop, which goes to the new owner, will sell for at least $5000. The sale was made by Resh & Co.

James Owens has let a contract for the erection of a $3000 residence on North Lemon street.

Mrs. R. Fossek, a well-known resident of this city for many years, died today.

W. B. Robinson has been appointed substitute carrier on rural mail route No. 5.

L. Fletcher is having a well put down for a pumping plant on his place near town.

Richard Carter, aged 35, proprietor of a local café, died today.

VENTURA.

VENTURA, March 14.—Judge Crow yesterday, sitting in the Superior Court, rendered a final decree in partition in the suit of Riggall vs. Hill. The action was in regard to the division of the estate of the late Samuel Hill. The court allowed C. White Mortimer, attorney, $500 as fees instead of $4000 as applied for.

Raila Sihan, a Hindu, heading a band of twenty others of his countrymen, has arrived in this county to work in the beet fields. The gang has been working in the Visalia beet fields for some time under Japanese contractors, but in future the men will themselves take contracts.

Elmer F. Voris, last heard from in this county in October, as cook for a thrashing outfit, is being sought by a sister, Maude E. Voris of Henia, O.

NEWPORT.

NEWPORT, March 14.—Mrs. Patrick Doyle died yesterday from pneumonia. The remains were shipped to Los Angeles for interment. Mrs. Doyle lived here for about a year.

Mrs. E. Douglas and daughter of Milwaukee are visitors here.

Mrs. Charles Hemstreet has as her guest her brother, Bennett Wray of Spokane, Wash.

Messrs. Lew H. Wallace and W. W. Wilson have been elected delegates to attend a meeting called by the Santa Ana Chamber of Commerce on the 17th inst. for the purpose of forming a county organization for the furtherance of the interests of this section.

LAGUNA.

LAGUNA, March 14.—Mr. and Mrs. Joseph Yoch were guests of Mr. and Mrs. William M. Young, Friday and Saturday, at the Newport Tavern, in Newport.

Mr. and Mrs. O. W. Webster of Lincoln, Neb., came down from Riverside to spend today.

B. D. Brown of Santa Ana is here for a short visit.

MADE IN SOUTHERN CALIFORNIA

PATRONIZE HOME MANUFACTURES

Soda Fountain, Show Case and Store Fixtures Manufacturers

An enterprise of which Los Angeles can feel justly proud is the Soda Fountain, Show Case and Store Fixtures factory of the WESTERN WHOLESALE DRUG COMPANY, located at 1148 San Pedro Street. Up to two years ago all soda fountains used in this territory were manufactured and shipped here from the East. The WESTERN WHOLESALE DRUG COMPANY realized the fact that soda fountains could be built to advantage at home, and the enterprise displayed by this firm in starting the plant has been rewarded with great success. They are in position to design, build and install anything in the way of a soda fountain from the cheapest to the most elegant outfits in wood, onyx and marble, either on the ice or iceless plan. In Show Cases, their factory turns out attractive and practical cases of every design and description. The designing and building of fixtures for Drug and Confectionery stores is a specialty which the WESTERN WHOLESALE DRUG COMPANY offers to its customers. Some of the beautiful stores in Los Angeles and adjacent territory have been designed and built by this company, best proof that they can do all of this work in the best and most efficient manner.

JEWELERS.

H. B. CROUCH
205 South Broadway, Cor. Mercantile Place. Manufacturers of EXCLUSIVE ORIGINAL JEWELRY.

SOAPS

COCOA NAPHTHA SOAP

AUTOMOBILES.

TOURIST AUTOMOBILES
A Good Make Because They Make Good
AUTO VEHICLE CO.
CORNER MAIN AND TENTH STS.

PORTABLE HOUSES.

PARKER PORTABLE HOUSES
Pacific Portable Construction Co., 35th and Alameda. Send for booklet. Exhibit, Southern California Exposition.

FURNACES AND STOVES.

CASS-SMURR-DAMEREL CO.
413-414 S. BROADWAY. Ex. 239, Main 239.
HOT AIR FURNACES COMPLETE. KITCHENS INSTALLED.

CAN MANUFACTURERS.

LOS ANGELES CAN CO.
900-30 N. AVE. 19. East 333, C1473.
Packers and Miscellaneous Cans

JEWELRY.

BRIGDEN & PEDERSEN
307 South Spring.
M'f'rs of Artistic Jewelry.

HONEY AND HONEY VINEGAR.

ASK FOR
Mercer's Honey & Honey Vinegar
They are guaranteed to be pure.
H. J. MERCER - - 341 East 2nd St.

MACARONI.

CALMACO BRAND EGG NOODLES
CALIFORNIA MACARONI CO.

CIGARS.

ST. ELMO CIGAR FACTORY—Daily capacity 10,000. 117 expert workmen and helpers employed. Monthly operating expenses $11,000.
Get Wise—Smoke
St. Elmo Clear Havana Cigars.

OLIVES AND OLIVE OIL.

HAAS, BARUCH & CO.
IRIS BRAND OLIVE OIL
THE OIL OF QUALITY

MINERAL WATER.

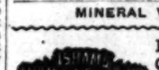

For Gall and Gravel Stones
Office 407 South Los Angeles Street. Phone Main 5756.

BEER AND WINES.

YOU SHOULD DRINK
Mathie's "RED RIBBON" Beer,
Because —
It's made from best Wisconsin malt and imported hops; purest water; contains but 2 per cent. alcohol; is a liquid food containing highest nutrition values; is recommended by all physicians and is "Made in Southern California."

$1 Bottle Good Samaritan Port.
Tel. Main 231. H. Brah. 15.
SOUTHERN CAL. WINE CO.
740 S. SPRING. 332 S. MAIN.

ENGINES AND PUMPS.

Luitwieler Pumping Engine Co.
Deep Well and Mine Pumps.
Electric, Gasoline and Steam Pumping Engines
Both phones. 707 NORTH MAIN ST.

Western Gas Engine Co.
903-921 N. Main St. Phone Ex. 237.
GAS ENGINES

FULTON ENGINE WORKS
MAIN AND ALHAMBRA STS.
Manufacturers of Pumping, Mining and Oil Well Machinery.

BOTTLE MANUFACTURERS.

Quartz Glass and M'f'g Co.
(Incorporated.) Manufacturers of Flint Bottles Prescription Bottles, Powdered Silica.
Factory—COR. HUMBOLDT AND AVE. 19.

PAINTS AND OILS.

GREEN-MARSHALL CO.
PAINTS, OILS—all kinds. We sell for less. Phone us your orders—Home F6261, Main 1895. Office and Factory—1900-1912 East Fifteenth St., near Alameda St.

ROOFING.

PIONEER ROLL PAPER CO.,
219-221 So. LOS ANGELES ST.
Phones—Sunset, Ex. 12; Home Ex. 228.
RUBBER SANDED ROOFING
SUN PROOF AND RAIN PROOF.
ROOFS REPAIRED.

CATSUPS.

Bishop's Tomato Catsup

WHOLESALE DRUGGISTS.

Do you know there's a Soda Fountain Factory in Los Angeles? There is; we own and operate it.
Western Wholesale Drug Co.
237-243 South Los Angeles st.

RUBBER.

GOTBED-HERRON CO.
We Make ANYTHING in Rubber
Plumbers' rubber goods a specialty.
409 East Seventh St. Tel. Main 8764.

FURNITURE.

COMFORT SPRING BED CO.
MFRS. STEEL BED SPRINGS, MATTRESSES AND UPHOLSTERED FURNITURE.
UPHOLSTERING
REFINISHING. GOODS CALLED FOR AND DELIVERED. 324 S. MAIN ST. PHONE MAIN 5646, F2743.

SODA FOUNTAINS.

ICELESS SODA FOUNTAINS
PAC. COAST SODA FOUNTAIN FACTORY, P. H. BECKER, 123 and 125 E. 4th st. Artistic Designing, Store Fixtures, Showcases.

PACKING COMPANIES.

ANGELUS BACON.

TRUNKS AND LEATHER BAGGAGE.

Griffin the Trunkmaker
107 SO. MAIN ST., L. A.
Adjoining Farmers' & Merchants' Bank.
Trunks made in our own factory by skilled mechanics. Ask or write for our new catalogue.

INDIAN GOODS.

INDIAN VILLAGE
500 Navajo blankets at reservation prices. Many other curios of interest.
MISSION ROAD, NEAR EASTLAKE PARK.

TAMALES.

XLNT TAMALE CO.
Manufacturers of chicken and beef tamales. Factory, 941 E. 1st St. Best on Earth. Tel. Sunset Main 947, Home A3931. Los Angeles

CEREALS.

PEACOCK BUCKWHEAT
Self Raising.
Made from Pure Buckwheat.
Cakes that melt in your mouth.

SYRUPS.

Make your own Maple Syrup, with MAPO, the delicious artificial essence of Maple; 1 cup of sugar, 1 cup of water, one teaspoonful of Mapo, make a quart of syrup.
MAPO MFR. CO., 726 San Pedro St.

BEANS.

F. F. STETSON & CO.'S PORK AND BEANS
SIX VARIETIES.

OPTICAL.

FRESE OPTICAL CO.
241 S. SPRING ST. Main 1045, P1265.
MATHEMATICAL AND ENGINEERING INSTRUMENTS.

HOUSEHOLD CHEMICALS.

Schalk Chemical Company
HYDROPURA
Water Softener and Cleanser. For toilet, bath, kitchen and laundry. For sale by Grocers and Druggists.

COAL.

ALBERHILL COAL 8.50 PER TON
MAKES-NO-SOOT
MAIN 797—F 1600 — 311-312 SECURITY BLD.

Special Tract Directory.

YORBA LINDA
5-acre tracts with water shares
$1250
Soil that produces anything—fine for oranges, lemons, walnuts, vegetables. Abundance of water. Investigate.
JACOB STERN,
404 Pacific Electric Bldg.

Lomita Farms
The little farms that will make you money. Finest soil and plenty water along the Shoestring Strip—$250 an acre.
110 WEST SIXTH STREET
Ground Floor Grosse Building.
Main 5416—F4416

1-4 ACRE LOTS $180.
BURLEIGH
The King Realty Co.
202-04 PACIFIC ELECTRIC BLDG.
Home Phone Ex. 456,
Sunset Broadway 1684
Consult our

RENTAL DEP'TMENT
For stores, offices and houses.
HOBT, MARSH & CO.,
Security Bldg., Main Floor.
Telephone Exchange 175. Entrance Fifth Street.

BEAUMONT
Will soon move its City Sales Office to
616 South Broadway
The pressing need of more room to handle the increasing sales of Beaumont property and the establishment of a large theater in which to operate our stereopticon calls for this change.
WATCH FOR OPENING.

Unimproved
California Lands
$25.00 to $40.00 PER ACRE.
PERCY H. CLARK CO.
311 H. W. Hellman Bldg.
4th and Spring Sts.

Colorado River Land
Palo Verde Valley
Blythe Ranch
$85 per acre and up—including water
INTERSTATE LAND CO.
622 South Broadway Phone Main 3333

Weekly Excursions to
Corcoran
See NEWPORT & MILNER,
Gen. Agents for Security Land and Loan Co., 204-209 Central Bldg. Sixth and Main.

Glenwood Groves
Choice one, three and six-year-old groves $500 to $1000 per acre—10 minutes on electric car from business center of Riverside. Excursions daily.
S. A. Sooner with STROBE & DICKINSON
N. W. Cor. Second and Broadway.

San Joaquin Valley Lands
Special Free Excursion March 20th.
HOMELAND IRRIGATED FARMS CO.
902 Security Bldg.
Main 1736. P3540.

Cudahy Ranch Lands
$400 upwards an acre. 1/4 cash, balance on time. Call for free tickets.
JAMES R. H. WAGNER, Mgr.
Ground Floor, Pacific Electric Bldg.

CHINO RANCH
32 MILES FROM LOS ANGELES
Rich lands, $100 to $325 an acre. Big money being made on Chino ranch products. Write or call for illustrated pamphlets.
CHINO LAND AND WATER CO.
602 So. Main St., Los Angeles
Ground Floor Pacific Electric Bldg.

Your Spring Suit
Made to Measure, $25 to $50.
Eisner & Co., Tailors
Angelus Hotel Bldg.

UNIQUE
Cloak and Suit House
245 South Broadway

MATHIE'S MALT TONIC
THE FOOD DRINK
ONE DOZEN BOTTLES DELIVERED 1$2
THE MATHIE BREWING CO.
LOS ANGELES

THE CITY IN BRIEF

Still coming our way.

NEWS AND BUSINESS.

Escapes Gasoline.

Mrs. M. Goldsmith, wife of a grocer at No. 3432 South Vernon avenue, was cleaning a knit jacket with gasoline yesterday afternoon, when she stepped on a match and the gasoline ignited. The blaze was extinguished with a loss of only $35. No one was injured.

Not A Daughter.

Mrs. W. L. Claiborne, who died in this city Saturday, was not a daughter of F. G. Bonfils, owner of the Denver Post, as was reported. D. Lockhart of No. 731 Ottawa street, brother-in-law of Mr. Bonfils, stated last evening that Mrs. Claiborne was unknown to him.

Record at County Jail.

Not a single prisoner was brought into the County Jail yesterday. This is the first Sunday for a long time without an arrest in some portion of Los Angeles county outside the city, with the County Jail as an objective point, a fact which speaks well for the county.

Milton's "Paradise Lost."

Prof. Homer B. Sprague delivers this evening in the department of higher English at the Young Women's Christian Association his first lecture on the story of Milton's "Paradise Lost." He uses illustrated diagrams as in his own edition of the first two books of the great poem.

Fire "Just Starts."

Fire of unknown origin last evening caused $600 damage to the one-story cottage at No. 2225 East Sixteenth street, owned by M. L. Johnson and occupied by Mrs. J. Manila. The flames broke out while Mrs. Manila was away from home. She could not give a theory as to the origin.

Police Play Trumps.

A gambling game on Ord street was raided by the police early yesterday morning, and seven men were arrested and charged with gambling. S. Vulick, who is charged with running the game, was held on $100 bail. The others were stated as John Salata, Hanson Durmisevich, D. Cerovina, Martin Miklanachuitz, Charles Silich and N. P. Kovocevich.

Y.W.C.A. Lecture.

Mrs. May Wright Sewall will deliver her lecture on "The Life Abundant" at the Young Women's Christian Association this evening. Mrs. Sewall has been speaking before a number of the women's clubs and college fraternities, but as this will be the only opportunity for the public to hear her during her stay in the city a general invitation is extended.

Ex-Policeman Beaten.

Clarence Logie, aged 25, a former patrolman, of No. 255 Newton street, was worsted in a fight with Joe Raggio, a driver for the Maier Brewing Company, in a saloon on South Main street, early yesterday morning. Logie, is said to have attacked Raggio, who struck him on the chin causing a bad laceration. Logie's wounds were dressed at the Receiving Hospital.

Reward Offered.

Thieves stripped an automobile belonging to Charles C. Goodwin, a real estate man of No. 209 West First street, while it was standing in front of the Christian Church on Magnolia avenue, last night. Among the articles stolen were a kit of tools, two tires, a pair of gloves and a lot of small automobile sundries. The theft was reported to the police and a reward offered.

Beautiful Choir Service.

The boys' choir at St. Paul's Pro-Cathedral last night achieved a musical triumph. Without the assistance of the organ, the choir sang beautifully four numbers, the two most charming of which were "For God So Loved the World" and the twenty-third Psalm. The work speaks volumes for the capability of the choir director, Hayden's "Passion" will be sung by a combined chorus of four choirs, one week from next Sunday night at the Pro-Cathedral.

BREVITIES.

Remember the slogan: "Buy and Boost Home Products." For daily references, see page 17, of The Times, containing list of wide-awake manufacturers, under the heading "Made in Southern California." You will find there are manufacturers of necessities and luxuries here—manufacturers of things to eat and drink—things for the home, the factory, the office and the farm. Buy them! Try them! There are none better. Buy and Boost, and keep your money at home where it will do you and yours the most good!

Times' Cook Book No. 3 ready today, and until the edition is exhausted, is placed on sale the largest, most elaborate and compreensive cook book of the series issued by The Times. The 313 recipes for not English and Mexican dishes and the hygienic department are big features of the publication. The recipes, brought out by The Times' prize cooking contest, are generally from Southern California housewives and noted chefs. Price 25 cents; by mail 3 cents additional. Address The Times, Los Angeles.

Our Women's Suit Department invites the attention of particular women to our choice selection of all new styles—no fall models carried over. This department is now a recognized factor in the Women's Suit business. Special values in tailored suits at $25, and in tailored and three-piece models up to $125. Women's waists, $1.75 to $12.50. Silk petticoats $5 up. Harris & Frank, 437-443 S. Spring St.

Wreden Packing and Provision Company will give special low prices on choice meats this week, 129 S. Main.

The place to buy shoes that will fit the foot and always easy is A. J. Hamilton & Sons, 311 S. Broadway.

Marion Craig Wentworth, dramatic reading, The Enemy of the People, Ibsen, Blanchard Hall, Wednesday evening, March 17, admission 50 cents, 25 cents. Tickets on sale at Bartlett's Music Store.

Dr. J. M. White, 521 Bryson Bldg., is again giving his dental practice his personal attention. Phone A1043.

Natick House, all meals 25c, except Sunday eve, chicken dinners, 35c. 21 meals $5. Hart Bros., Props.

Dr. W. W. Homan, dentist, removed to 315 Exchange Bldg. Phone A6788.

Dr. Logan, oculist, 415 S. Spring.

PEACEMAKING BLUECOAT.

OFFICER PROVES WISE DIPLOMAT.

HE PROMPTLY SOLVES KNOTTY DOMESTIC PROBLEM.

Wife Appeals to Police When Husband, from Whom She's Separated, Refuses to Surrender Son—Boy Finally Given Her, by Patrolman's Advice, Pending Court Decison.

As an adjudicator of domestic disputes Patrolman W. F. Spellman holds no diploma, but he quickly found a practical solution of a knotty problem when he called to No. 1053 South Hope street, yesterday afternoon, to intervene in a threatened war over the possession of a child. At that address lives Dr. F. E. Crafton, and his wife, from whom he has been separated for several weeks, was there demanding that he surrender their 3-year-old son, Freddie, when the valiant policeman arrived on the scene.

Mrs. Crafton had telephoned to the Police Station that her husband had taken their child and refused to restore him to her and the officer was sent to investigate. After hearing statements of both parties, Spellman concluded that he had no authority to act, but his advice that the mother be allowed to take the child until the question of its custody is settled in the courts, was accepted.

According to the story told by Dr. Crafton, Freddie ran away from his mother's residence on Figueroa street, near Pico, to see his grandmother, with whom Dr. Crafton makes his home. The child was pushing a go-cart when he came. The doctor consulted his lawyer, he said, regarding the custody of the child and was advised that he has just as much right to it as the mother and so he decided to keep the boy. It was not long, the doctor said, before his wife appeared and demanded the child and when she was refused, she appealed to the police.

Suit for divorce has been filed by Dr. Crafton, who has been on the verge of collapse for some time as the result of his domestic difficulties and is now under the care of a nurse. His mother is also prostrated because of yesterday's domestic clash.

PERSONAL.

Edward E. Boyd, Mayor of Holtville, is in this city for a short visit.

Mr. and Mrs. J. M. Chase of New Bedford, Mass., are at the Westminster.

Homer Wilson and a party of friends from Rhyolite, Nev., are registered at the Alexandria.

C. W. Olds, a mining engineer from Mexico, is visiting friends in the city. He is registered at the Angelus.

Lewis Havermale, secretary of the Five Thousand Club of El Centro, was in the city yesterday, on business.

Mr. and Mrs. George Ainslie of Seattle are visiting points of interest in this city. They are guests at the Angelus.

R. W. Covington, a prominent land owner of Bowling Green, Ky., is passing a few days in the city, a guest at the Westminster.

William Duval, a prominent sugar man of New York, is a guest at the Alexandria. He is accompanied by his family and several friends.

John F. Collins of San Francisco, E. S. Pillsbury of Montecito, and Mrs. J. H. Weddell of Montezuma, Costa Rica, are late arrivals at the Van Nuys.

Frank D. Jackson, former Governor of Iowa, and Mrs. Jackson arrived in the city Saturday night and are guests at the residence of the latter's brother, W. E. Brock, No. 2116 Aubrey street.

Mr. and Mrs. F. W. Peters of Winnipeg, Canada, are at the Alexandria. They are touring the State for pleasure merely. Mr. Peters is second vice-president of the Canadian Pacific Railroad. He says his visit has no connection with Mr. Harriman's being here.

Miss Evelyn A. Withrow of San Francisco, is in the city to interview artists who desire to have their pictures exhibited at the Alaska-Yukon-Pacific Exposition. The California building will have a fine exhibit of paintings which are typical of the State. Miss Withrow will make her headquarters at the Chamber of Commerce.

BOY SEVERELY WHIPPED.

Runs Away from Mother and Is Punished by Father for Whom Police Search.

James Farrell, a 10-year-old lad, applied at the Receiving Hospital, last evening, for treatment for injuries which, he said, had been inflicted by his father. His shoulders, back and legs are covered with welts and black and blue spots caused by blows with a leather strap. From the hospital the boy was taken to the Detention Home.

Police officers were detailed to investigate his case and learned that he ran away from the home of his mother at Forty-second and Griffith streets, three days ago, and went to that of his father, Patrick Farrell, on East First street. Since the Farrells separated, seven years ago, the son has lived with the mother. The father attempted to persuade James to return to her and when he refused to do so, inflicted the whipping. The police are searching for Farrell.

DIES FROM INJURIES.

San Bernardino Rancher Struck by Automobile Succumbs to Complications in Hospital.

W. W. White, a wealthy rancher of San Bernardino, died last night at the California Hospital, as the result of injuries sustained ten days ago, when he was run down at Central avenue and Twenty-ninth street, by an automobile driven by T. F. Beiseker. Funeral arrangements have not been made.

At the time of the accident, White had just alighted from a street car when he was run down by the automobile and thrown heavily to the pavement. When taken to the Receiving Hospital examination revealed that he was suffering from a fracture of the skull and he was taken to the California Hospital. In the past few days complications set in resulting in spinal meningitis.

ORANGE.

ORANGE, March 14.—Steps have been taken here toward the erection of a hospital. Orange is much in need of such an institution, as patients requiring serious operations have to be either taken to Santa Ana or Los Angeles.

The nineteenth annual Orange County Christian Endeavor convention was held yesterday in the Friends Church, El Modena. Delegates were present from the different societies of the county. Prof. J. A. Cranston, superintendent of the Santa Ana city schools, Mrs. C. F. Willard of Tustin, county missionary superintendent; Paul C. Brown, Los Angeles, field secretary, and Mrs. Sadie Nourse Welbon, missionary from Seoul, Korea, were prominent speakers.

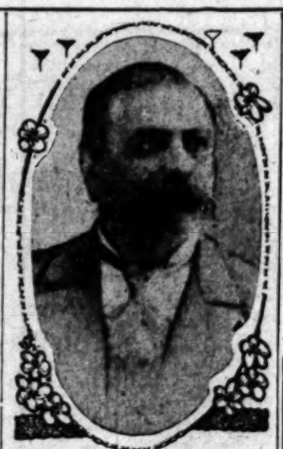

G. A. Edwards,

Sea captain and chief steward with the Pacific Coast Steamship Company for thirty years, who died Saturday night.

HIS LAST VOYAGE.

Death of Capt. Edwards, Who Was Stricken on the Deck of the Santa Rosa.

Capt. G. A. Edwards died Saturday night at his home, No. 134 North Beaudry avenue, after suffering for two weeks from a stroke of apoplexy, caused by a fall while on the deck of the steamer Santa Rosa, of which he was chief steward.

Mr. Edwards had been a seaman for forty years, and was in the employ of the Pacific Coast Steamship Company for thirty years. As a young man he made numerous voyages to all parts of the world and for a time ranked as captain. The exposure caused him much suffering from rheumatism and he took the less exposed position of chief steward.

Early this month the Santa Rosa was docked at San Francisco for repairs and on the morning of March 4, Edwards fell while crossing the deck. He lost consciousness and only recovered long enough to make the request that he be brought to his home in Los Angeles. His wife was summoned and cared for him during the voyage here on the steamship Queen.

He was born in New York in 1850, of English parentage, and has made his home in California for the last thirty years. He was chief steward of the Santa Rosa for twenty-one years and brought both the Santa Rosa and Queen from the Atlantic Coast. He leaves a wife, one child and two stepchildren.

The funeral services are to be held this afternoon at 2 o'clock at St. Vibiana's Cathedral. Burial will be in the New Calvary Cemetery.

FORTUNE AT STAKE.

FIGHT AT ONCE FOR THE WIDOW.

LAWYER COMES HERE TO START LEGAL PROCEEDINGS.

Legal Adviser for Mrs. Baldwin Will Take Immediate Steps to Contest the Probating of the Will of the Millionaire—Unruh Not Informed of Action.

That the widow of the late E. J. ("Lucky") Baldwin will contest the will of the millionaire turfman, was confirmed last night by Garrett McEnerney, her San Francisco attorney.

Beyond stating that immediate steps would be taken to contest the probating of the will, Mr. McEnerney declined to discuss the matter.

A member of his law firm left for this city last night, presumably to institute proceedings here on behalf of the widow.

Mrs. Baldwin was left only a third interest in the Baldwin Annex property in San Francisco, valued at $500,000, out of the estate of her late husband, estimated at $25,000,000.

H. A. Unruh, executor of the Baldwin estate, said last night: "I have not been notified of any contest of the will. No person from outside the family has appeared to contest it. So far as I am concerned, Mrs. Baldwin has nothing against me personally and she has treated me with great courtesy. She realizes I am only executor, and as executor I feel I should not discuss the matter. The telegram in The Times was the first notification I had that she intended to make a contest."

VITAL RECORD { BIRTHS. DEATHS. MARRIAGES. DIVORCE.

In Memoriam.

[Under this caption The Times will accept for publication, at its regular rate of 30 cents per line, anniversary notices in commemoration of deaths.]

Deaths.

MOONEY. In this city, March 11, Clara Isabel, beloved wife of W. H. Mooney. Funeral services Monday at 10:30 a.m. from the chapel of Pierce Bros., No. 616 South Flower.

AIKMAN. At the residence of his daughter, Mrs. Clarence Curtiss, William Aikman, native of Canada, aged 73. Remains at parlors of Connell Co. Masonic funeral services will be held Tuesday afternoon, 2 o'clock in Masonic Temple, Alhambra.

SMITH. At 1231 Maryland st. Harry Smith, son of Mrs. Fred Gourlay. Funeral from 1231 Maryland st., at 2 p.m. Tuesday. Funeral private.

METCALF. Alice M., daughter of Mrs. Marcella Metcalf, and sister of Walter, George, Deeda and Emery Metcalf. Funeral service at 2:30 p.m. Tuesday afternoon at the home in El Monte, Cal.

PARK. In this city, March 13, infant daughter of Mr. and Mrs. J. W. Park. Funeral from Pierce Bros. Chapel, today at 11:30.

REYNOLDS. At his late home, 2121 East 9th st., this city, March 12, Thomas Jay Reynolds, beloved husband of Hoca Belle Reynolds, aged 48 years. Funeral from the chapel of Pierce Bros. & Co., March 15, at 2 p.m. Interment Evergreen Cemetery.

SEITTLE. In this city, March 13, James Seitle, aged 62. Remains are at the undertaking parlors of Pierce Bros. Funeral notice later.

HOWARD. The remains of Charles Howard, deceased March 1, aged 36 years, may be viewed at Pierce Bros. chapel. Funeral notice later.

SAEGER. Deceased in this city, March 11, R. S. Saeger, aged 36. Funeral from Pierce Bros. chapel, Saturday at 4 p.m. Canton, O., papers please copy.

PARR. The funeral of the late Fred Godfrey Parr, will be from the chapel of Pierce Bros. & Co., Monday at 3 p.m.

MOONEY. In this city, March 11, Clara Isabel, beloved wife of W. H. Mooney. Funeral services Monday at 10:30 a.m. from the chapel of Pierce Bros., No. 616 South Flower.

JONES. March 14, at her late residence, 1258 Leighton ave., Mrs. Elisa A. Jones, beloved mother of Mrs. J. W. Van Horne, Mrs. E. Dayton, Mrs. C. C. Connell, Mrs. H. B. Wards, and C. O. Jones, aged 76 years. Funeral from her late residence Tuesday, 10 a.m. Interment Inglewood Park Cemetery, by car.

Connell Company, Funeral Directors.

1051 South Grand avenue. Arthur Jenner, Mrs. Connell. 'Phones F1451, 'Phones Main 9405.

Robt. L. Garrett & Co., Undertakers.

No. 1237 South Flower street. Main 75, F7375.

Handsome, High-grade 8-Day Clocks $7

If you want an elegant high-grade 8-day clock at a big saving, here's your opportunity. We have a splendid assortment of very latest styles in mahogany with hour and half-hour strikes, cathedral gong. These clocks ordinarily sell at $10 and $12. We are going to sell them at $7.00.

GENEVA
WATCH AND OPTICAL CO.
305 South Broadway

Native Wines
Best Dollar Gallon Grades
Our own brands with the pure food label—delicious and healthful.
By the Gallon $1
SO. CALIFORNIA WINE CO.
Phones Ex. 16; Main 332.
518 So. Main Street.
744 S. Spring Street.

"The Exclusive Specialty House"
Myer Siegel & Co.
251-255 So. BROADWAY
Splendid Display of
Apparel for Boy's
For the little fellows a specialty is made here to dress them like little men. Sizes, ages 2 to 6 years.

Knickerbocker Suits
Of fine washable fabrics in white and in new colors. Priced at $1.25, $1.50, $1.75, $2.00 and $2.50 up.

Overcoats for Boy's
In splendid new weaves; spring shades; double breasted models at $4.00, $4.50 and $5.00.

Boy's Hats and Caps
Of straw or linen; new shapes, Priced at $1.00, $1.25, $1.50 up.

Children's Sox
Half hose in white, colors and Scotch plaids. All sizes, 25c a pair.
Also play suits, rompers, belts and underwear in large variety.
"Siegel's for Women's and Children's Wear"

SHAMPOOING
We are thorough and our work has the approval of the most critical. Hair dried by sunshine or hot air. Best 50c shampoo in the city.
BENNETT TOILET PARLORS,
N. E. Cor. Fifth and Spring.

Special Prices This Week
FACE CREAMS
Boswell & Noyes
THIRD AND BROADWAY

COAL
CLARK BROS.

Cemeteries.

INGLEWOOD PARK CEMETERY
Two miles outside the city limits, on the Los Angeles and Redondo Ry.; 300 acres of perfect land with improvements outclassing any cemetery on the Coast.
207 S. Broadway, Room 202. Phones—F3303; Main 4609. Supt. Phone A9693.

Forest Lawn Cemetery
Natural rolling lawns and beautiful trees has made this the ideal cemetery. Perpetual care; plain—lighters minutes from Los Angeles on the Glendale car line.
Call at offices 204 Wright & Callender Building for free transportation. Phones Sunset Main 5463, Home F 1204.

Rosedale Cemetery
An Endowed Memorial Park noted for its natural beauty; Endowment Fund for perpetual care, over $250,000; modern Receiving Vault, Chapel, Crematory and Columbarium; accessible. City office, suite 307-308 Exchange Bldg., N.E. cor. 3rd and Hill sts.; phone Main 969, A5162. Cemetery office, 1623 W. Washington st.; phones 72823, West 80.

Hollywood Cemetery
Modern Beautiful Select
—NEW OFFICES—
208 Homer Laughlin Bldg.
315 So. Broadway.
Home A1131; Sunset Main 201.

Evergreen Cemetery
Boyle Heights near city limits. Operated under perpetual charter from Los Angeles city. Modern chapel and crematory.
Office 339 Bradbury Building.
Phones Main, 952; A7511.
Cemetery—Home 41083; Boyle 9.

Funeral Notice.

BRADSHAW. IRA, aged 66, late a member of Apollo, No. 125, San Francisco, Cal. Died March 12. Funeral from Overholtzer-Mills, undertakers, Pico and Grand, 2 p.m., March 14. Interment Rosedale Cemetery. Auspices General Relief Committee.
D. W. BOSSERMAN, Secy.

HOLLENBECK LODGE NO. 319, F. and A.M., will confer the third degree Tuesday, March 14, commencing at 7 p.m.
J. WILL DICK, Secy.

I.O.O.F. MEMBERS of Los Angeles Lodge No. 35, are requested to attend the funeral of our late brother Henry Fick, at residence, 721 E. 17th st., at 2 p.m., Monday, March 15. By order of C. C. F. HOLST, Noble Grand.

Booth & Boylson Company,
Funeral Directors, 1147 So. Flower St. Phones F1369; Broadway 5425. R. E. Boetwick, Charles C. Crawford. Hereafter Mr. Boetwick and Mr. Crawford will be found at the office of the Booth & Boylson Company.

Peck & Chase Co., Undertakers.
Removed to their new building, 1313 South Figueroa st. Phones Main 61, 1271.

Alberhill Coal, $8.50 Per Ton.
Makes no soot. Main 397; F1066.

BEEMAN AND HENDEE BABY SHOP
447 SO. BROADWAY

Get Up Your Irish
Every man has a certain amount of it in his composition and it's a seasonable commodity this week. Doubtless you have seen the St. Patrick's Day novelties at Christopher's or a suspicion of them in the windows. Really, they are too clever for my pen to describe and too numerous to mention.
One of the cleverest things is the Harp and Shamrock Boxes which are real candy; i. e., the box as well as the contents. And everything in green from Creme de Menthe to Candied Green Gages. Then there are novelties galore such as hats, lyres, pipes, etc.
Christopher's
241 So. Spring
321 So. Spring

FISH
2 lbs. for 25c—all this month.
YOUNG'S MARKET
450 S. Broadway. Gladys and Central.
Phone Home 10623; Main 8076.

Alfred Benjamin & Co.'s
CORRECT CLOTHES FOR MEN
Sold by
James Smith & Company 137-39 So. Spring St.

Buy a Sunset Portable Cottage
And live in comfort. They make cosy homes, substantially built, yet inexpensive. Just think, 640 sq. ft. floor room for $288.
THE WALKER COTTAGE CO., (Inc.)
1322 S. Grand Ave. Phone Main 7665.
Cottages on exhibition. Take Pico or Grand-ave. car.

The Walker Portable Cottage
Made in Los Angeles
NEW
New Location 7th & Grand
Near F. O. Or write J. A. WALKER, inventor and patentee, Box 1275, Los Angeles, Cal. Phone F1264.
The Portable Cottage Co., Inc.

THE OWL DRUG CO.
Three Stores in Los Angeles—
320 S. SPRING ST.
BROADWAY AND FIFTH ST.
And 625 BROADWAY.

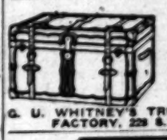

Patronize Home Industry. Good trunks and traveling bags at factory prices guaranteed to give good results.
G. U. WHITNEY'S TRUNK STORE & FACTORY, 228 S. Main St.

Chesterfield Clothes for Men
Broadway, Cor. 3rd

B
SPECIAL
$30
BLUE SERGE SUITS
MADE TO ORDER
We are sole agents for a special line of fine blue serge. This cloth, which we guarantee, has extraordinary merit. It is known as Nabel's blue—pure Alazarine dye. Good all year round weight, made up with fine quality mohair lining. This week special $30—at good value at $35.
BRAUER & KROHN
TAILORS TO MEN WHO KNOW
128-130 S. SPRING
COR. FIFTH & SPRING
114½ S. MAIN ST.

Spring Overcoats
You'll get more all round satisfaction and comfort from a light weight Spring Overcoat, for early morning and evening wear, than from any other garment, especially if it's a Nicoll Overcoat.
That's because we put all our knowledge into buying the right sort of fabrics, and all our skill into making them up properly.
Reasonably Priced, $25 to $40
Nicoll THE TAILOR
WILLIAM JERREMS' SONS.
350 South Spring Street

THE DAYLIGHT STORE SUNSET
Jacoby Bros.
331-333-335 South Broadway
"SOMETHING NEW EVERY DAY."
Value Demonstration Sale
Millinery
Wonder sale Trimmed Hats. 500 tailored, street and dress models; values $12.50 to $20.
$7.50
Suits
200 Sample Garments, 450 Suits, makers' samples, $35. Our entire stock and $24.50 values.
$18.50

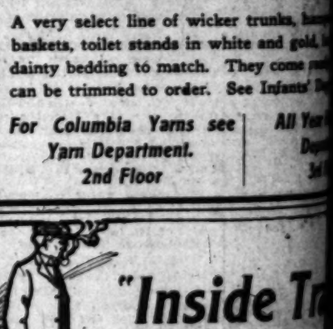

This Table $24
This beautiful fumed oak dining table at $24.75 is a splendid example of the big values "the house of quality" offers in all dining-room furniture. This table is made of the finest quarter-sawed oak, fumed a rich brown. Has massive pedestal which extends to 8 feet. It's a table that would be considerable more in some stores.
We want an opportunity to show you this and everything you may need in the way of furniture. We guarantee our prices, quality considered, to be the lowest in the city.
LYON McKINNEY SMITH
648-652 BROADWAY (OPPOSITE BULLOCK'S) AT SE

Children's Sweaters & F
Sweaters, white, ages 2 to 14 years, $3.50.
Play Suits, plain denims and chambrays to $1.65.

Infants' Toilet Ba
Bassinettes and Be
A very select line of wicker trunks, hampers, baskets, toilet stands in white and gold, dainty bedding to match. They come ready or can be trimmed to order. See Infants' D
For Columbia Yarns see Yarn Department. 2nd Floor
All Your

"Inside Tr
Through Orange
TO
Riverside and R
A carpet of flowers before you—a mantle of the mountain top close at hand.
Special train every morning at 8:55 from Arcade Station, Fifth Street and Central Avenue, returning to Los Angeles at 4:30 p.m.
Stop 2 hours 15 minutes at Riverside for lunch. Visit Magnolia avenue and to Rubidoux Heights, 1 hour in Redlands for visiting Smiley Heights.
Round trip $3.00. Limit eight days for return, or $2.05 round trip on Sundays, limited to date of sale. Illustrated booklet.
SOUTHERN PACIFIC
Ticket Offices—600 South Spring Street,
Arcade Station, Fifth St. and Central

SUNSHIN
Alo
RA
See the great
by snowy
These
way on the
Kite-S
Tr

Santa Fe